ADVERTISING IN THE ARGUS IS THE BEST MEDIUM.

THE COVINA ARGUS

FOR QUICK RESULTS TRY THE ARGUS WANT ADS. 5c PER LINE.

VOLUME 43. COVINA, CALIFORNIA, FRIDAY, JUNE 9, 1916. NUMBER 17

Our Groceries are Healthful.

SPEND YOUR MONEY FIRST FOR GOOD THINGS TO EAT. A STRONG, HEALTHY BODY IS THE FIRST THING NECESSARY FOR YOUR HAPPINESS.

BESIDES, YOU SAVE MONEY WHEN YOU BUY "PURITAN" OR "TOP NOTCH" GROCERIES. UP TO DATE SIXTEEN LADIES IN COVINA HAVE SECURED HANDSOME SETS OF DISHES BY SAVING "TOP NOTCH" AND "PURITAN" LABELS.

WOULDN'T YOU LIKE TO "JOIN"? IT'S NOT EXPENSIVE.

Warner, Whitsel & Co.

Purveyors of Pure Foods. Phone—Private Exchange 44.

Member of Merchants' Credit Association.

Good Premium Secured For Municipal Bonds

City Sells Domestic Water Bonds for $3,815 Premium—Citizens Are Satisfied With Engineer Trask's Plans—Work Will Be Pushed During Summer Until System Is Completed.

Torrance-Marshall Company, bond-buyers of Los Angeles, and affiliated with eastern bond houses, were the purchasers of the Covina city municipal water bonds, the transaction being closed at the meeting of the city council on Tuesday evening of this week. The sale was favored and made possible by the vote of Councilmen Wilson, Harris and Hoogendyk, and was opposed by Councilmen Welch and Doughty.

The highest premium offered for the block of $105,000 worth of bonds was $3,813, the Torrance-Marshall Company leading the bids with this amount. The William R. Staats Company offered $2,076 and the H. R. Moulton Company $3,728. The postponement of the selling of the bonds from last week's meeting to this week's meeting, which was done at the instigation of Messrs. Welch and Doughty, did not benefit the city in any way as to the premiums offered, and caused just so much more delay in the eventual completion of Covina city's new water system.

At this week's meeting Welch and Doughty opposed the selling of the bonds at this time, giving as a reason that material for the building of the water system was rising in value, and these men also entered a general protest against the building of the system at this time.

The bonds will be printed and marketed within a period of two weeks. This means practically immediate action in the building of the system, which will be pushed rapidly in spite of minority objections from the people [illegible] municipally-owned system. Messrs. Wilson, Harris and Hoogendyk, who are consistently championing the building of a new and complete system for domestic water, will work to the end of putting the system into operation within the shortest reasonable length of time.

At the time of the selling of the bonds, objections were made in support of Councilmen Welch and Doughty by D. F. Stafford, postmaster of Covina, and by M. Rebhan, a property-holder. All other citizens present, including merchants and property-holders were in favor of the action taken by Messrs. Wilson, Harris and Hoogendyk.

A brief talk was given to the citizens present by Engineer F. E. Trask, who will be in charge of the building of the system, and who has steered the city in all the preliminary work. He gave a very fair outline of what is proposed to do with the $105,000, and his practical talk met with the unqualified approval of the assembled tax-payers.

Actual work on the system may be expected during the coming month, and the work will be pushed rapidly until its completion.

Seventh Regiment Band Concert Saturday Night

The Seventh Regiment band of Pomona will play a patriotic "preparedness" program of music in Covina on Citrus avenue at 7:45 o'clock tomorrow night. This is one of the concerts in the series being given by the merchants and citizens of Covina.

In connection with the concert, there will be an address made from the platform by Rev. Daniel F. Stafford, who, as a member of a committee appointed by the Covina city council, will urge the people to join the Covina contingent that will parade in Los Angeles on the afternoon of the fourteenth of June, when every city and community in Southern California will participate in a preparedness demonstration. Stafford is being assisted on the committee by Councilman William Hoogendyk, a Spanish war veteran.

It is understood that there will be short speeches between concert numbers, and that every fraternal society and organization in the city and valley will be asked to send delegations to march in this parade.

BIRTHS.

To Mr. and Mrs. Ozaki, a boy, June 2.

To Mr. and Mrs. Harry Goodwin, a boy, June 3.

To Mr. and Mrs. Bennett, a boy, June 4.

EASTERN STAR MEMBERS HONOR ASSOCIATE MATRON

Mrs. W. W. Nash, worthy matron of La Poloma chapter, O. E. S., entertained with a delightful affair last Saturday in honor of the associate matron, Mrs. Charles D. Griffiths, who leaves soon to spend the summer in Oregon. The guests numbered 52 members of La Paloma chapter. Following a delicious luncheon, an informal afternoon with impromptu musical numbers was enjoyed. The guests were: Mesdames Alice Burpee, A. R. Bryan, S. J. Blanchard, Josephine Beardsley, Martha Coltrin, Marion Coltrin, F. E. Dudderar, A. Davis, C. D. Griffiths, F. B. Gillette, Belle Harris, C. F. Hassheider, Wm. Hoogendyk, J. N. Hurst, S. F. Jones, J. L. Matthews, J. J. Morgan, W. C. Merwin, M. J. McCarthy, A. Nigg, Fannie Pollard, C. E. Paige, G. B. Scofield, W. S. Sawyer, Dora Shearer, Osa Smith, Anna Winder, Cassie Wilson, Misses Ada Blanchard, Harriett Davis, Eleane Griffiths, Jerome Gerhart, Pearl Hulce, Gertrude Hulce, Ida Jones, Helen Jackson, Victoria Reynolds, Mary Sanborn, Mrs. Belle Coffman and Mrs. Brunjes of the Azusa chapter, Mrs. Charity Smart and Elizabeth Smart of Acacia chapter in Los Angeles, and Miss Nellie Dinwiddie.

On Friday evening, La Paloma chapter will entertain the matrons and patrons of 1916 from the surrounding towns. There have been about seventy-five invitations issued.

GRAMMAR SCHOOL NOTES.

Monday morning of last week the eighth year were entertained by Miss Lillian Mohr, who gave us a very delightful musical program. Miss Mohr was a guest of her sister, Miss Eva Mohr, of the grammar department.

Following that, Mr. Gummere, the county Y.M.C.A. leader, gave us a very helpful talk. He was here in the interest of the boys' summer camps.

[illegible] graduation.

—Ruth Watson.

Teachers Are Chosen For Covina Schools

Practically All Teachers Are Retained From Last Year With Exception of Cases of Vacancies Made by Voluntary Resignation—Miss Nigg and Mr. Sterling Are New Teachers.

The board of trustees of the Covina grammar school district has announced the names of the teachers elected and re-elected for the coming year. There are no radical changes.

Miss Eva Edwards, who has been the efficient head of the Covina city grammar school, has been retained in that position, and on her staff will be Miss Jennings, Mrs. Holt, Miss Hostetler, Miss Brunson, Miss Houser, Miss Doyle, Miss Hoogner, Miss Mills, Miss Ross, Miss Mohr, and Miss Rose Nigg, the latter taking Miss Budlong's place, who has accepted a position as teacher of domestic science in the San Jose high schools. Miss Nigg is a Covina girl who has graduated from the local high school, and from the state university and normal schools. Another new teacher is W. T. Sterling, who has taken Mr. Hogg's place.

In the Lark Ellen school, which is under the supervision of the Covina trustees, Mr. B. L. Easton has been retained as principal, with Miss Meek as assistant. There is a possibility of another teacher being added. Mrs. Brownfield is in charge of the Sonoratown school, with an assistant to be appointed.

The board will authorize the necessary renovations and repairs for the Reed and Phillips buildings and for the Lark Ellen building. The equipment, including school buildings, is thought to be in a fair state of repair, although there is a feeling that before long the wooden buildings will be necessarily replaced by something more modern and more nearly fire-proof.

In order to make definite arrangements for next year's kindergarten it will be necessary to know the number of children who will enter in September. Any child from four and one-half to six years of age may enter.

Parents having children whom they expect to enter September 11 will help us greatly by reporting to either Miss Hoogner at the kindergarten or Miss Edwards, Reed building. Phone 248 grammar school, from 1 to 4 Monday and Tuesday afternoons, June 12 and 13, or call at the kindergarten any time Wednesday or Thursday, June 14-15.

First National Bank OF COVINA

DIRECTORS

W. H. Holliday, C. Menefee, W. M. Griswold, C. S. Beardsley, A. P. Kerckhoff

M. LEONHARDT, Cashier
ROBERT M. PHILLEO, Asst. Cash.

CAPITAL, SURPLUS AND PROFITS, $135,000.00

Covina Valley Savings Bank
Covina, Cal.

DIRECTORS: Geo. E. Anderson, J. R. Elliott, Marco H. Hellman, W. H. Holliday, H. M. Houser, A. P. Kerckhoff, W. M. Griswold

OFFICERS: A. P. KERCKHOFF, President; W. M. GRISWOLD, Vice President; M. LEONHARDT Cashier; ROBERT M. PHILLEO, Asst. Cash.

CAPITAL, $25,000.00
SURPLUS AND PROFITS, $32,000.00

ARGUS WANT ADS BRING IMMEDIATE RESULTS.

STAR THEATRE

LULU A. DIETZ, Owner and Manager.

Two Shows Nightly—Matinee Every Saturday at 3

PROGRAM FOR WEEK BEGINNING MONDAY, JUNE 12:

MONDAY—Pearl White and Creighton Hale in "The Intervention of Tito," which is fifth in series of "The Iron Claw." This is followed by the drama, "The Girl That Didn't Matter," featuring Margaret Landis and Andrew Arbuckle. Comedy, "From Bad to Worse," and Pathe scenic events.

TUESDAY—Pauline Frederick in a Charles Frohman production, "Bella Donna," a Famous Players triumph. A combination of intense tragedy and exquisite Oriental settings. "The Iron Claw" is repeated this night.

WEDNESDAY—William Shay in "The Soul of Broadway." This is a William Fox feature, with Valeska Surrat in the leading feminine role. It is a story of a typical woman of New York.

THURSDAY—Pauline Frederick in "Zaza." Many will remember this famous, thrilling play. This is the production that brought Mrs. Leslie Carter a fame that has been undimmed through the years. With Miss Frederick is the popular actor, Julian L'Estrange. Pathe news shows National Guardsmen hurrying to the Mexican frontier and other war pictures.

FRIDAY—The public is welcomed to the first show at 7:15, but the second performance is reserved for the Faculty-Junior reception to the high school graduates. The program includes the splendid patriotic film, "The Second in Command," featuring Francis X. Bushman, together with Marguerite Snow in the stellar roles. The noted Paramount travels will be shown.

SATURDAY—Mary Pickford in a picturization of John Luther Long's famous book, "Madame Butterfly," well known also as an opera. Miss Pickford is supreme in her depiction of Cho-Cho-San, the little butterfly wife of an American army officer in Japan.

THE THEATRE OF STARS—THE STAR THEATRE.

BE GOOD TO YOUR EYES

Delay may cause a serious impairment of vision in years to come. People wonder why they have headaches, dizziness, nervousness, etc. More frequently than otherwise their eyes are not properly corrected. My skill and reputation are at your service.

PRESCRIPTIONS FILLED — LENSES [illegible]

RAYMOND FINCH

Graduate Optometrist and Optician at FINCH'S JEWELRY STORE

This Stove Burns Kerosene Distillate or Gasoline Without Change or Adjustment of Burners

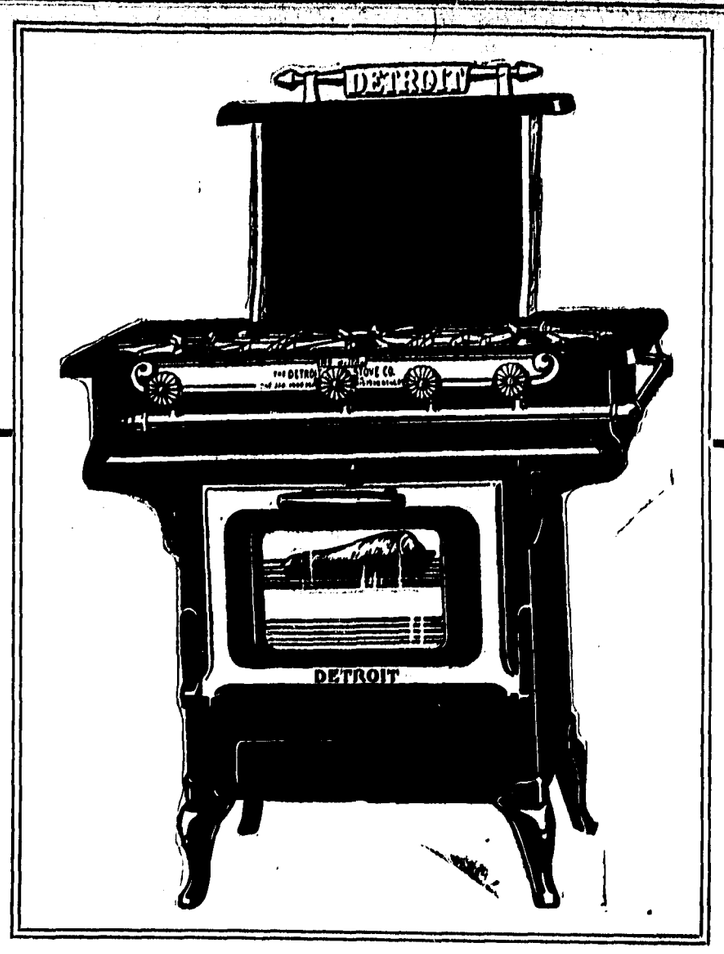

No Soot Smoke or Unpleasant Odor from This Stove

No Wicks to Burn Out.

"DETROIT" VAPOR

Showing Three Burner and Oven Range. Sanitary Base, Aluminum Fused Rust Proof Oven Linings, Glass Oven Door, Drip Pan Under Burners. Large Roomy Cooking Top—High Shelf. In Every Way Gas Stove Appearance and Service. :: :: :: :: ::

PRICES, - - - $13.00 UP
SATISFACTION GUARANTEED OR YOUR MONEY BACK

SEE THIS STOVE IN OPERATION AT

McCLELLAN & LARKIN'S
HARDWARE

Which Would You Choose?

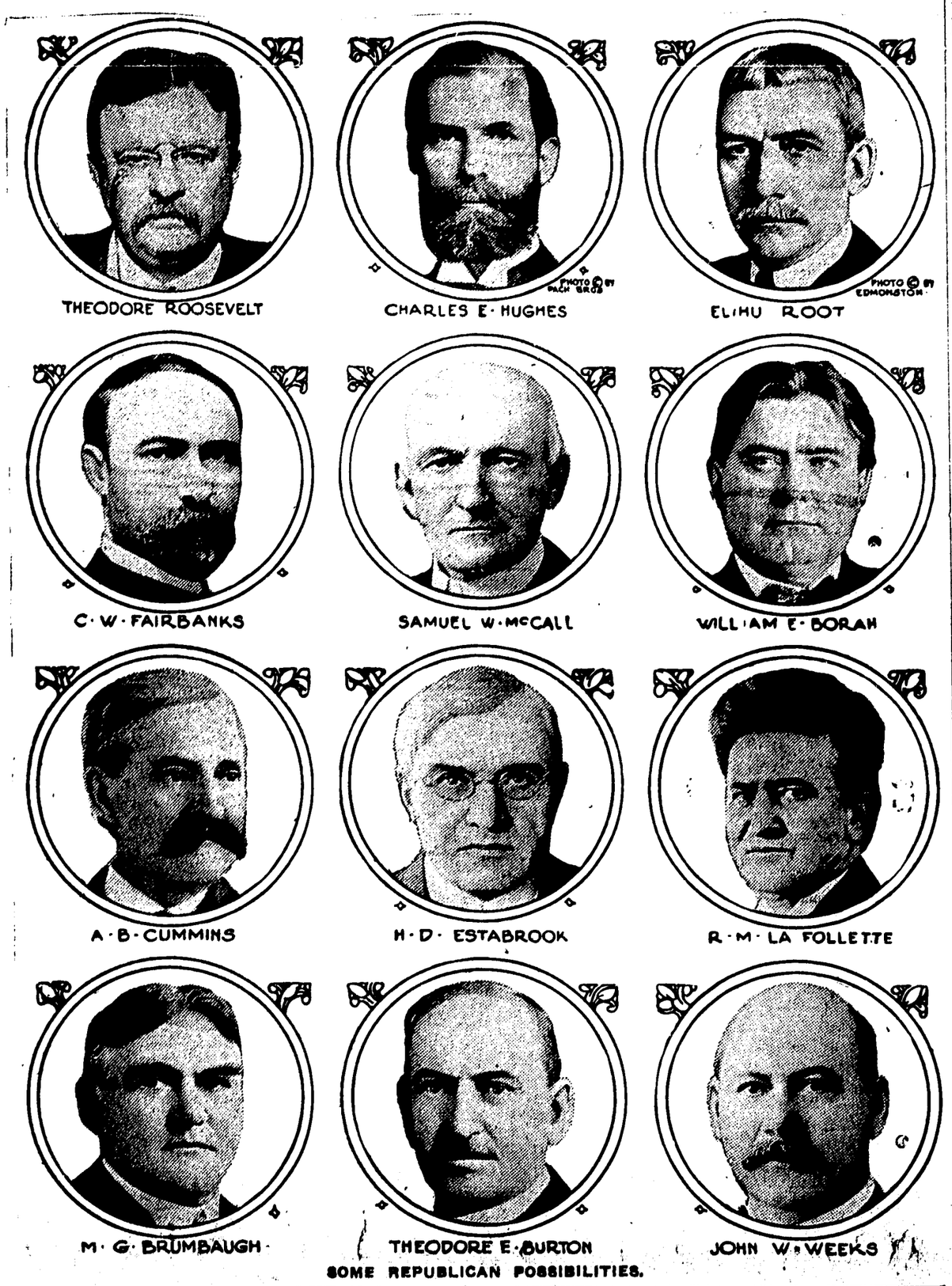

SOME REPUBLICAN POSSIBILITIES.

PLACE ABOVE PATRIOTISM.

If a thousand ranchers were selected within the territory of the San Gabriel valley, and were placed in convention to nominate a presidential candidate for the Republican and Progressive parties out of the dozen or so names now before the Chicago convention, they would transact the business with sanity, minus hysteria, and the county would be spared the humiliation of reading such history as is being made this week at Chicago by both the Republicans and the Progressives.

As we write this in Covina, on Thursday, it looks as if the Republicans and Progressives would make the fight a triangle again, with Wilson assured of an easy victory If the two conventions at Chicago actually do remain divided, it will be sufficient reason for a rebuke to both factions from the people. Under such idiotic leadership in the divided party, no chance for sanity seems possible.

The people will refuse to cry themselves to sleep if Wilson is elected again, when supposedly strong leaders in the divided party will allow hatred, hydrophobia and place-hunger to sacrifice the party and jeopardize the safety of the country.

There is still a chance, in the next three days, that the Republicans will get together with the Progressives. Justice Hughes still seems to be the only candidate with healing properties, but Roosevelt holds the key to the situation, and if he does not give place to Hughes, the chances are almost certain for another division, which means a perfunctory and hopeless campaign against the Democratic party, which never was so solidly a unit as now, under the leadership of Wilson.

It can be repeated with truth that ranchers, sitting in convention in the San Gabriel valley, would transact this great business with credit to themselves and to the country, because of the fact that the delegates have become innoculated with a senseless hysteria. One writer says that a row in a girls' boarding school is more dignified than the mess of howling dervishes at Chicago, who, when at home, are sound and respected business men.

The speech of Senator Harding of Ohio, in opening the convention, was a sound, earnest and timely utterance, that, if followed by the convention, would have brought about unity. The trouble all lies in the colossal ambition of a few men. A great deal of insincere talk has been made about the critical condition of the country, and its need for preparedness, but while this is vitally true, the leaders of the parties have failed to look upon the country's condition with a solemnity the situation warrants. It is another disgusting and dangerous example of place above patriotism. The country is in need of a strong leader—a need that has not been so vitally necessary at any one time since the time of Lincoln.

MISSOURI STATE PICNIC.

A "Show Me" basket lunch picnic of all Missourians south of Tehachapi will be held in Long Beach on June 17. An excellent program has been arranged including addresses by prominent Missourians, attractive musical numbers, and other features of interest. All Missourians are expected to attend.

C. Fred Aschenbrenner, dentist. Phone 184. tf

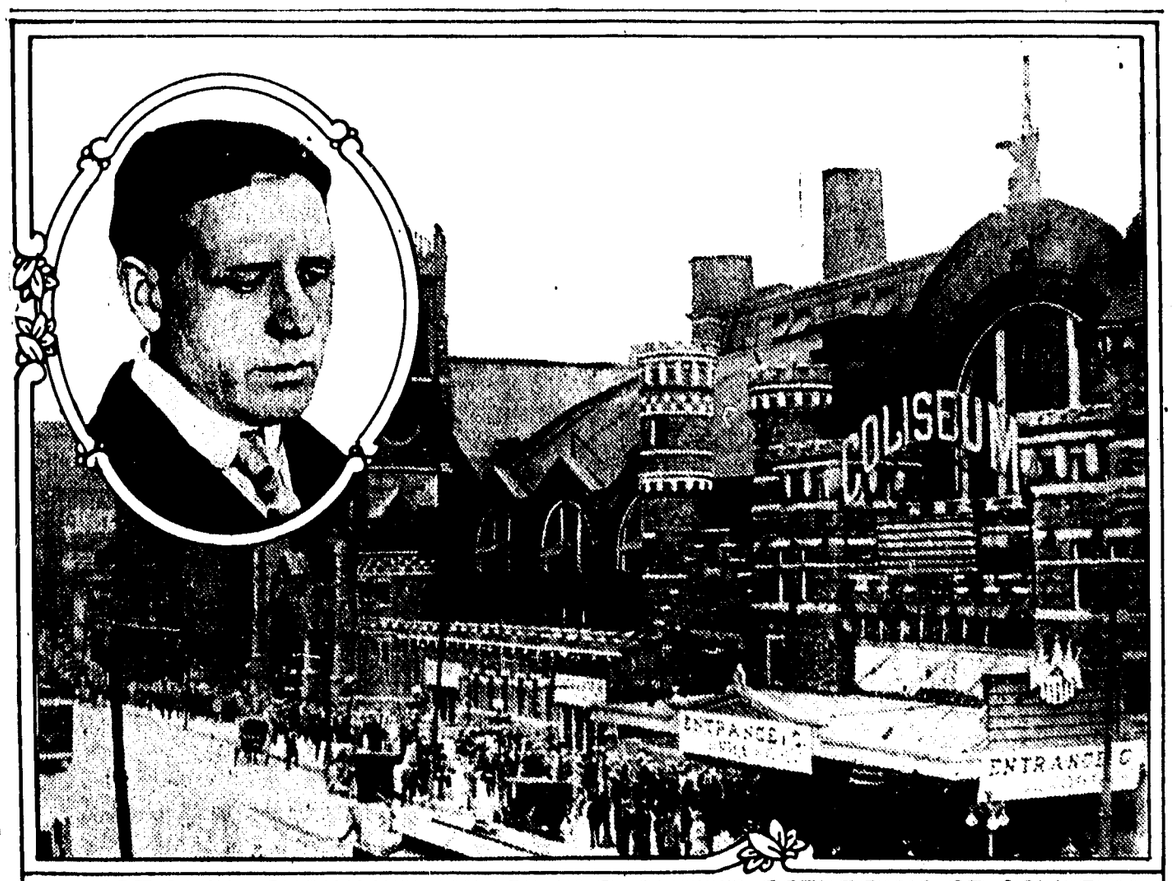

NATIONAL CHAIRMAN HILLES AND CROWD GATHERING AT COLISEUM

PROFESSIONAL CARDS.

PHYSICIANS.

REED, JENNINGS & REED
PHYSICIANS AND SURGEONS
Rooms 1-2-3-4 Reed Block
Covina, Calif.

Dr. J. D. Reed — Office phone 40 — Residence 48 — Office hours 8 to 10, 2 to 4, 7 to 8
Dr. G. D. Jennings — Office phone 440 — Residence 239 — Office hours 10 to 12, 4 to 6
Dr. W. A. Reed — Office phone 35—Res. 351 — Office hours—8 to 10, 2 to 4, 7 to 8

G. K. ABBOTT
PHYSICIAN AND SURGEON
Successor to Dr. R. M. Clarke
Special attention to Surgery.
Ear, Nose and Throat
Residence Phone 649 — Office 64 — First National Bank Building — Covina, Cal.
Office hours 2 to 5 p. m. Mornings and Evenings by Appointment

DR. WILLIS H. HALL
PHYSICIAN AND SURGEON
First National Bank Bldg.
Especial attention given to diseases of the lungs.
Day and night phone 80

OSTEOPATHS.

DR. CHARLES FINGERLE
OSTEOPATHIC PHYSICIAN
Hours
9 a.m. to 5 p.m., and by appointment.
Phone 175
Office
205 Badillo St. — Covina, Cal.

DENTISTS.

DR. E. V. RICE
DENTIST
Office in Buller Bldg., over Warner, Whitsel & Co.'s.
Phone 285 — Covina, Cal.

ATTORNEYS.

GAIL & PENCE
ATTORNEYS AT LAW
Notary Public
Phone 490.
Reed Block — Covina, Cal.

H. N. WELLS.
ATTORNEY-AT-LAW.
318-20 Security Building, Los Angeles.
Tel. Main 7581; A2807.

DAILEY S. STAFFORD
ATTORNEY AT LAW
Covina office, second floor, Argus Bldg.
Phones: Office 37; Res. 289
Suite 526 Bullard Blk., 156 No. Spring
Los Angeles
Phone Main 9252

MRS. C. SCHULTHEIS
HAIR WORK
Room 6.
First National Bank Bldg., Covina
4-26p

The Covina Argus—$1.50 per year.

Covina Transfer Co.
Motor Truck Service
HAULING AND PIANO MOVING
Phone 540
Residence 821 and 608
COVINA, CAL.

Plumbing Repairs
Repair Work My Specialty
Figuring on all Plumbing Contracts, Tinning, Furnace Tank and Windmill Work.
G. Lee McBride
Phone 336 — COVINA, CAL.

Covina Auto Service
Anyone wishing to hire an auto by the hour or short runs, call
HERSHEY'S AUTO SERVICE.
Phones:
Office 814. — Residence 215.

MONEY TO LOAN
ON GOOD IMPROVED RANCHES
Lowest Rates
S. R. EARNEST CO.
831 H. W. Hellman Bldg. — Los Angeles
Hugh K. Walker, Jr. — S. R. Earnest

A HOME STRIKE

ABILITY and ADAPTABILITY are two important elements of success, which enable a young man to strike out with perseverance and deposit funds to his credit in the bank for a home or some other good object.

Your account is invited.

Covina Valley Savings Bank
FIRST NATIONAL BANK BUILDING
Covina, California
4 Per Cent Interest Paid

PULLMAN--*Run the World Over*

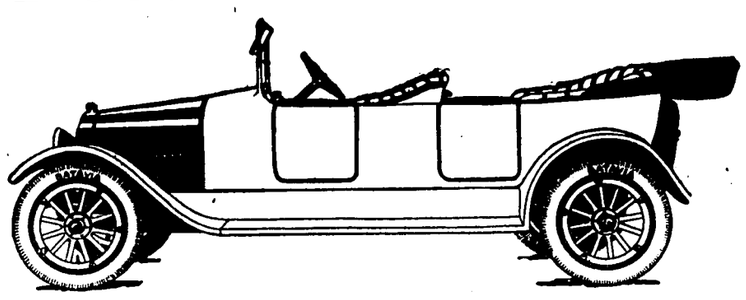

Three and Five Passenger—$850 Here
Arrange for Demonstration

J. A. MEAD, Agent
Residence Phone Covina 470
Territory Covina, Puente, Baldwin Park, Azusa, Glendora and San Dimas

Argus Liner Ads Do the Work

This a fact. They do more work, sell more goods and are of more benefit to their users than any other agency, considering their cost.

Every week people voluntarily testify to the really wonderful quick results they get from these liners.

Right along people dispose of all kinds of articles, from building lots and lands, down to small household articles. They are especially effective in selling horses, cows, and poultry.

Have you a farm implement or household article which you no longer need? Try an Argus liner. The cost will be in the neighborhood of 25c and the balance of the money you get from the sale will be like finding money. Phone it in.

Home Phone No. 3.

MT. LOWE
MILE HIGH
DAILY EXCURSION FARE
$2.00
Trains daily 8, 9, 10 a.m.-1:30 4 p.m.
From Main St. Station, Los Angeles
Ask Our Agent For Folder
PACIFIC ELECTRIC RAILWAY

News of the Valley

WEST COVINA.

Parent-Teachers' Association Elect Officers.

The officers of the West Covina parent-teachers' association, for the ensuing year were elected at a meeting held last Friday. The result of the election was as follows: president, Mrs. F. P. Wilson; vice-president, Mrs. Floyd Pratt; secretary and treasurer, Mrs. D. Von der Lohe; executive committee, Mrs. J. C. Pearson, Mrs. E. G. Hotchkiss and Mrs. W. S. Sawyer.

Following the meeting, a program consisting of a piano duet by Dorothy Jackley and Millie Watts, a solo by Harold Gray and a recitation by Miss Hoover, was given. Dainty refreshments were served by the hostesses, Mrs. Jackley and Mrs. Gray.

There will be one more meeting of the association before the summer vacation.

Mrs. H. A. Seaman, son Lyle and daughter, Melodile, motored to Los Angeles to spend the day, Tuesday, with the former's sister, Mrs. H. H. Bush.

Mrs. C. J. Hurst entertained the ladies of the "Don't Worry" club on Thursday afternoon.

Miss Anna Stahl, who has been a house guest of Mrs. T. C. Bunch, returned Sunday to her home in Los Angeles.

Paul Mathias and W. S. Sawyer have been spending the past week fishing at Huntington lake.

Miss Dorothy Seaman has been elected president of the student body of the Puente union high school.

Miss M. Seaman was the guest Sunday of Mr. and Mrs. H. H. Bush in Los Angeles. She will also be their guest next Saturday.

Miss Seaman and a party of friends spent last Monday at Anaheim and Balboa.

Miss Dorothy Seaman will make one of a party of young people who are planning a mountain hike to Camp Rincon in the San Gabriel canyon on Monday.

Mrs. Lillian Selvey is visiting friends in Hysperia this week.

Mrs. W. D. Stokes has been entertaining Mr. and Mrs. J. C. Poorman of Cincinnati, Ohio, for several days this week. Mr. and Mrs. Poorman have been wintering at Long Beach, and are planning to return to their eastern home soon.

Mrs. W. S. Sawyer, Mrs. T. C. Bunch and Miss Anna Stahl spent last Sunday in Los Angeles.

Mrs. L. Y. Culberson of Los Angeles, who has been visiting her sister, Mrs. F. J. Stimson, returned to her home in Los Angeles.

The West Covina Improvement Association will hold its June meeting on Monday, June 12th, at the Bassett Club House. The officials of the association are particularyl desirous that there shall be a large attendance of the general public from West Covina, Baldwin Park, Puente, Bassett and Covina, as matters of vital importance to these localities will beo n the program.

CHARTER OAK.

The members of the Entre Nous club of San Dimas, of which a number of Charter Oak ladies are members, met with Mrs. Hoke Tuesday afternoon for their regular afternoon. They are planning a picnic supper at Ganesha park in Pomona next Monday evening, to which the husbands will be invited.

Mr. and Mrs. Isaac Gibble, Miss Alec Gibble and Miss Rose Shepard of Hemet were Sunday guests at the S. W. Funk home.

Mrs. C. Gray Curtis and daughter, Miss Eleanore, are spending a week at Balboa beach.

Seth Colver has returned from the University of Southern California for his summer vacation.

Mrs. Walter Hughes and Mrs. James D. Dickey are taking a week's outing, camping in San Dimas canyon.

Mr. and Mrs. George Sohn spent last week-end with Los Angeles friends.

Mrs. Colin Traweek and baby, Helen, of Pasadena spent last week-end with Mr. and Mrs. E. H. Sprague.

Mrs. T. V. Wamsley is visiting her mother at Ocean Park this week.

A son was born this week to Mr. and Mrs. Charles Butler, Jr.

Mrs. F. G. Morris is entertaining her mother, Mrs. Johnson of Tustin, this week.

Miss Mary Funk entertained the members of the Baptist junior Sunday-school with a party at her home in Charter Oak Thursday evening.

IRWINDALE.

Miscellany Club Closes Club Year.

The ladies of the Irwindale Miscellany club met at the home of Mrs. Homer Hostetler, June 6th, for the closing meeting of the club year. The report read by the secretary was very gratifying to the members. It is as follows: to the maternity cottage and day and night nursery were given, 113 new and 49 used garments, 17 pairs baby socks, 11 boxes citrus fruit; to the David and Margaret home, 4 dozen glasses jelly, fruit, toys, nuts and potatoes, two bed quilts, and the mending of 75 garments and 130 pairs of stockings. Through efforts of the club, the Christian church and Sunday-school also donated a large quantity of provisions during the year.

The election of officers was held at the meeting on Tuesday and resulted as follows: president, Mrs. Esther McCadden; vice-president, Mrs. Virginia Hostetler; secretary, Mrs. Evalyn Crawford; treasurer, Mrs. Edna Sawyer.

Mrs. O. M. Baugghman entertained the ladies of the sewing club on Wednesday afternoon.

Miss Eva Edwards of Covina was a guest at dinner and over night of Mr. and Mrs. J. W. Heath, Wednesday.

Martin Hannum of Pasadena has been a guest this week of Mr. and Mrs. W. G. McCadden.

Mrs. Jennie Wood has been spending the past week with friends in Pasadena.

Mrs. Homer Hostetler entertained Mrs. Charles Stevenson of Los Angeles on Wednesday.

BASSETT.

Miss Waterhouse arrived recently from Chicago to make a visit with Mrs. Hutcheroft and Mrs. C. E. Nash.

The Bassett Social Club is giving a dance in the club-house next Saturday evening.

Mrs. Peck and Miss Eleanore Stanton were hostesses at a kitchen shower given by Miss Arvilla Maddy on Wednesday of last week at the home of the latter. Miss Maddy will become the bride of Mr. Reginald Stanton some time during the month. The rooms of the Stanton home were prettily decorated with bowls of roses and sweet peas in honor of the occasion. Guessing games provided amusement for the guests until the gifts were presented to Miss Maddy. Each parcel contained a rhyme, which added much hilarity. She was also presented with a recipe book, in which each guest wrote one of her favorite recipes. Refreshments of ice cream and cake were served. The guests were Mesdames Comstock, Borden, Corwin, Robinson, Wm. Elliott, Betty Lyons, C. E. Nash, J. E. Van Wig, Lofthouse, McDonald, Shaffer, E. E. Moses, Louis Moses, Alex Soder, and Misses Edna Robinson, Julia Lyons, Waterhouse, Willis, Sadie Moses, Minnie Graham, and Marion Dale.

SAN GABRIEL CANYON IS MECCA OF CAMPERS.

The summer season is officially open since May has been torn off the calendar—at least so far as the San Gabriel canyon is concerned. All the camps were opened at the first of the fishing season, but none of them expect their real patronage until June arrives. It is then the vacation period in the cities begin and desk-wearied men and women look toward the mountains or rest and recreation. And the managers of the various resorts are ready for them.

At Follows Camp everything has been cleaned up and that homelike spot is prepared to care for at least one hundred people. Tents and cabins are ready to be opened and the amusement hall is opened up to the mountain breezes. Manager Follows has spent considerable money in fixing up the road from the Forks to his camp, and the stage trip will be the easiest in years.

Cold Brook has been renovated and is open in charge of Gus Meier. Tents and cabins have been freshened up and the tennis and croquet courts and box ball alleys opened for the season. A change will be made this year in the opening of the amusement hall, it being thrown open for the unrestricted use of the guests of the camp.

In July, however, the hall will be turned over entirely to a convention of the young people's societies of the Baptist churches of Southern California. During that time the use of the hall will be in their hands. The convention is in session from July 18 to 28, and it is expected there will be from 100 to 200 present.

Rincon is opened up with a few new tents and cabins to care for the summer visitors, and Manager Daily says he is equipped to handle two hundred people. The road from the Forks to the camp has been repaired and stages will leave Azusa every morning at 9:15 and on Saturday afternoons at 3 o'clock.

Fishing throughout the canyon above the Forks is reported good and the unusual amount of water in the river insures excellent camping conditions. Camp managers believe this will be one of the best seasons for them in years.

This is the proper time to apply nitrate of soda to obtain the best results. Armour Fertilizer Works, A. M. Seeley, sales agent, Home phone 73.

MARKING THE MAN

Origin of Surnames In the Good Old Days of Long Ago.

MANY SOURCES OF SUPPLY.

When Trades and Callings Were Exhausted Then Places and Events or Objects and Personal Characteristics Were Pressed Into Service.

It cannot but be admitted that considerable food for thoughtful reflection is offered in the study of the origination of names. It was all very well when the world was young; but, as a writer says, "As the population increased and communication became possible and easier the supply of single names was not equal to the demand, and people began to get individuals bearing the same name mixed. It was at this time that the surname was thought of and adopted, so that families might be distinguished one from the other."

Trades and callings are in this day represented in the names of Baker, Carver, Shoemaker, Tyler, Chandler, Mason, Cutler, Carter, Saddler, Slater, Butcher, Draper, Thatcher, Fletcher, Hooper, Cheeseman, Turner, Joiner, Cooper, Gilder, Mercer, Skinner, Coleman, Sawyer, Tanner, Spicer, Cook, Tutor, Miner, Driver, Weaver, Gardner, Archer, Merchant, Porter, Wainwright, Taylor, Shepherd, Glover and ever so many others.

Says Cliffard Howard, who has devoted himself to this pleasant study:

"Such names as Hall, Stair, Garret, Kitchin and Chambers also record the occupations of our forefathers, who in these cases were engaged in the households of the nobility and had charge of such apartments as the names indicate. Others held higher offices, and from them we have the surnames Page, Butler, Procter, Forester, Steward, Bally, Fowler, and Woodward and Hayward, the keepers, respectively, of the forest and the cattle."

In other localities it was usual to point out an individual by the place of his birth or residence, a custom which resulted in the adoption of such surnames as French, Scott, Welsh, English, Dan, Burgoyne, Cornish and Cornwallis, Kent, York, Chichester, Lincoln, Wells, Washington, Putnam, Hurst, Buchanan, Preston and Bancroft. A great many of this sort were originally the names of baronial estates, which names the barons adopted as surnames.

Those who were not of such high estate were forced to content themselves with humbler titles. Thus John, who lived by the brook, became John Brook, and David, who lived by a giant oak, was called David Tree.

Richard, who lived at the end of town, became Richard Townsend, while his brother, who lived under the brow of a hill, became known as Peter Underwood. Those who lived near the water took the name of Atwater.

At the time family names began to be used the shops of the merchants were not numbered as they are now, but were known by their signs, which were suspended at the front doors and bore pictures of all sorts of animals, vegetables, birds, flowers, fishes and insects. It was customary to speak of an innkeeper, then, as John of the Bear, or Dick of the Swan, and, as may be readily understood, these names were soon converted into Bear, Hogg, Hart, Bull, Fox, Wolf, Colt, Hare, Beaver, Lyon, Swan, Peacock, Heron, Dove, Partridge, Cock, Finch, Hawk, Crane and Drake, as well as Burt, Chubb, Haddock, Herring, Pike, Perch and others. From vegetables, trees, fruits and flowers we have Bean, Broome, Clover, Birch, Ash, Hawthorne, Hazel, Peach, Flower, Nettle, Vine, Plant, Budd, Branch and Root, besides dozens more.

The shop signs bore other devices, and from these we have such names as Bell, Hammer, Coates, Mantell, Jewel, Potts, Pipes and others.

A great many nicknames remained fixed as family names, the most important being those which referred to the color of hair or complexion, and from these come such well known names as Brown, Black, Gray, White, Reed (red), Blount (fair). Others were given for some personal attainment or characteristic, such as Armstrong, Mitchell (great), Singer, Whistler, Eatwell, Swindells, Strong, Weak, Small, Osgood (well built), Longfellow, Crookshanks, Longman, Whitehead, Broadhead, Swift, Sober, Noble, Hardy, Doolittle, Goodman, Darling, Long, Short, Bachelor, Savage, Wise, Sweet, Moody and others.

To these might be added King, Queen, Pope, Bishop, Knight, Prior, Abbot, Squire, Earl, Duke, Baron, Lord, Prince and others which were originally given to individuals because of their bearing the titles or because of services they may have rendered them.

There are many more which do not come under any particular heading, but owe their origin to some event which the names appropriately indicate—Joy, Bliss, Morrow, Winter, March, May, Weeks and so on.—Exchange.

Making Sure.

"I wish to buy some ointment."

"Yes, madam."

"Will you open the jar?"

"Why, this is a sealed package. Yours is an unusual request."

"I know, but I've often heard that there's a fly in the ointment, and I wish to make sure that there is none in what I buy."—Louisville Courier-Journal.

It is not so much being exempt from faults as having overcome them that is an advantage to us.

BARGAINS

All the time—every day

New and Second-Hand

FURNITURE

E. P. HULL

Corner Citrus and Badillo

Where the car stops—opposite Covina National Bank

Phone 528

Ice Cream

In All Quantities For Home Table Use

We Carry Crescent Ice Cream; the best

PALACE —of— SWEETS

R. L. JONES, Prop.

CITRUS AVENUE

NEXT TO STAR THEATRE

TELEPHONE 459

Johnson & Nigg

BLACKSMITHS

Blacksmithing of all Kinds

Our Specialty **Horseshoeing**

Shop N. Citrus Avenue

Glory Fox

Herd Register No. 118549

FOR SERVICE

Remember I buy your calves and dry cows. Phone 681.

R. C. Speer

COVINA

ALWAYS THE BEST REFRIGERATED MEATS

Cudahy's Atlantic Brand Oysters

Fine Bacon, Hams, Home-Made Corned Beef, Fresh Milk and Cream from the Wilken Dairy.

Covina Valley Market

J. F. Kendall, Prop.

Tel. 36

Shoe Repairing

Leave shoes here when you come to town.

We carry good grade of work shoes.

Covina Shoe Repairing Shop

Two doors north of Warner, Whitsel & Co.

WHERE TO SHOP IN LOS ANGELES

New York Wall Paper Co.

1001 South Main Street

LOS ANGELES

Best Patterns. Lowest Prices. Free sample books

JOINT PICNIC TOMORROW OF FARMERS' CLUBS.

Every rancher, business man or visitor in the Covina valley, together with all friends that can be invited—the whole family and the dog if you think it necessary, should be present tomorrow (Saturday) at the joint picnic of the Covina Valley Farmers' Club with the Claremont Pomological Club at Ganesha Park in Pomona.

Colonel Harris Weinstock, of the State Marketing Commission will talk on methods of marketing fruit through a state marketing system. Dr. A. V. Streubenrach, Dr. H. S. Reed, Dr. Briggs and Dean N. J. Webber of the Citrus Experiment Station at Riverside will make addresses.

The secretary of the club says that the speaking will begin at ten o'clock. Bring your lunch. It is an all-day affair, beneath the grateful shade of the picnic grove. Everybody is invited.

Subscribe for the Argus.

EVERY LOAD OF OUR COAL

dumped into your cellar or bin means solid comfort and fuel economy. For our coal throws out a fine even heat and does it with far less coal than is required when ordinary coal is used. Try a ton or so and keep a record of how long it lasts. That will prove the economy of ordering your coal here.

San Gabriel Valley Milling Co.

Member of Merchants' Credit Association

Going some!

10,000, 15,000, 20,000—not at all uncommon performances for Savages. Do you get milages like these from your tires?

Comparison of one Savage on your car with three of other makes is a sure way to become a Savage booster. Try it.

Have you used a *new* Grafinite Tube? Users like the new Savage Tube as well as they do Savage Casings—more can not be said of it.

SAVAGE TIRES

FACTORY DISTRIBUTOR

COVINA GARAGE & MACHINE SHOP ASSOCIATION

Covina, Cal.

VALVE-IN-HEAD Buick MOTOR CARS

BUICK

LIGHT SIX

LIGHT

STRONG

ECONOMICAL

EASY RIDING

IRVEN G. REYNOLDS

Agent for Covina, Glendora, Azusa, Charter Oak, West Covina

Res. Phone 944

WEBBER'S GARAGE, COVINA, CAL.

Phone 211,

The Argus

Charges In Advance For All Liner Advertising

Please bear this in mind, and accompany all advertising of this nature with remitance to cover.

Figure 5 Cents a Line In Advance Figure Six Written Words to a Line

If, for any good reason it is impossible to remit with the advertisement, we will run the same for one insertion at a minimum charge of 25 cents.

Want Ads are Payable in Advance

THE COVINA ARGUS

COVINA, CALIFORNIA

Published every Friday by the Covina Argus Publishing Co. (partnership)

J. L. MATTHEWS, Editor — CARL H. SHIRLEY, ELMER L. SHIRLEY, Managers

Entered at the Postoffice, Covina, California, as second-class matter.

COVINA, CAL., JUNE 9, 1916.

Subscriptions: $1.50 per year, payable in advance; single copies, 5 cents. Advertisements: Display, 17½ cents per column inch per insertion; Liners, reading notices and legal advertisements, 5 cents per line per insertion.

TELEPHONE NO. 3

REPORT IS SUBMITTED BY CELEBRATION COMMITTEE

For the information of those contributing to the fund for decorating Covina during the Masonic foundation laying recently, we give below a list of receipts and disbursements:

Contributors

R. A. Welch	$ 2.50
W. W. Nash	5.00
McClellan & Larkin	5.00
Ax Billy Store	5.00
F. B. Gillette	5.00
F. R. Greenleaf	5.00
C. W. Potter	2.50
Louis Harris	2.50
J. N. Wilson	2.50
Warner Whitsel Co.	5.00
Adams & Stanton	5.00
Covina Argus	5.00
Andrew Feist	2.50
Geo. B. Schofield	2.50
Hays & Brunjes	2.50
J. F. Kendall	2.50
Johnson & Nigg	2.50
Masonic Lodge	5.00
First National Bank	10.00
F. J. Crozier	2.00
H. M. Roberts	2.50
Thompson Barber Shop	1.00
Geo. Simeonoff	1.00
W. S. Sides	1.00
F. E. Wolfarth	1.50
F. W. Gail	1.50
San Gabriel V. Milling Co.	5.00
W. B. Broadwell	2.50
Dr. J. D. Reed	5.00
Finch Bros.	2.50
Richelieu Barber Shop	1.00
C. F. Clapp	5.00
Stag Restaurant	1.00
H. McPeak	3.00
J. E. Arnold	2.00
M. J. Edwards	1.00
Poole Restaurant	1.00
H. H. Isham	2.00
H. G. Chaffee Co.	5.00
Covina Valley Tlg. Co.	2.00
Covina Dye Works	2.00
C. W. Tucker	1.00
Dr. W. A. Reed	2.50
Palace of Sweets	1.00
Reliable Garage	5.00
D. F. Stafford	2.50
Covina National Bank	7.50
F. J. Cline	2.00
Kerckhoff Cuzner M. L. Co.	2.50
Troy Laundry	2.50
Covina Lbr. Co.	5.00
Webber Garage	2.50
Covina Garage & M. Shop	2.50
Hotel Covina	2.50
Covina City Water Co.	2.50
Roy Winder	1.00
Delano Mfg. Co.	1.00
H. M. Friedman	2.00
W. L. Hurley	5.00
Pacific Lt. &PowerCo.	5.00
	$183.50
Appropriated by City Council	$170.00
	$353.50
Disbursements	$344.00
Balance	$ 9.50

Disbursements

Chas. Rogers, carp work	$ 10.75
Lewis Thomas, lab.	3.25
W. L. Masters, lab.	7.50
A. G. H. Seitner, lab.	6.00
B. W. Scott, lab.	11.00
E. S. Fawcett, lab.	10.75
A. Dickson, lab.	2.50
Lawrence Boots, lab.	3.25
H. Houser, lab.	2.25
C. T. Hensley, lab.	5.00
A. R. Congleton, lab.	1.75
Covina Transfer Co., hauling Band to and from Pomona & hauling boxes to Masonic Home	15.50
Covina Lbr. Co., lab.	5.05
F. R. Greenleaf, 5 days work	40.00
Hotel Covina, meals for band	7.00
R. B. Winder, putting up and taking down lights	2.25
W. B. Broadwell, material	.55
L. Petchner, lettering pennants	2.00
Sleepwell, sewing	2.00
McClellan & Larkin, material	3.74
W. L. Hurley, material	10.45
Covina People's Store, mat'l.	26.40
J. W. Keefer, 1 rig	1.50
J. L. Matthews, trip to L. A. and telephone	1.00
Covina Argus, ptg.	26.21
Ed. Blanchard, trip to L. A.	5.00
7th Regiment Band	84.00
Covina Argus, dodgers	3.35
R. B. Winder, lights	1.50
7th Reg't Band	42.50
	$344.00

J. D. FIELD,
Chm. Subscription Com.
R. A. WELCH,
Chm. Disbursement Com.

The little daughter of Mr. and Mrs. Fred Huff was operated on for adenoids and enlarged tonsils on Tuesday. She is improving nicely.

COVINA WILL PARTICIPATE IN PATRIOTIC PARADE.

Local interest was stimulated in the great preparedness parade to be held in Los Angeles on Wednesday, June 14th, by the appointment by Mayor Wilson, at the council meeting, Tuesday evening, of a committee composed of Trustee Wm. Hoogendyk and Postmaster D. F. Stafford, to make arrangements for the participation of local body and organizations.

The Los Angeles Executive committee has announced the following line of march: The parade will form on Los Angeles street, south of Ninth street. The marchers will report to their division commanders, who will give their location in which to form. Moving west on Ninth street, the column will proceed to Spring. Turning on north, the line of march will then be taken to First street, where the parade will again turn west. At Broadway the column will move south, continuing along this street to its intersection with Main street. The line of march will be twenty-two blocks long, or about two miles.

With the exception of the grand marshal, his chief of staff, and eleven aides, every one of the thousand of recruits for this monster parade will be compelled to march in every sense of the word. There will be no automobiles, no carriages, and only thirteen horses alotted to the above-named officials will be permitted in line. This rule will be rigidly applied to every marcher, whether he be millionnaire, jurist, layman, or official.

In addition to the two thousand employees of the city of Los Angeles and county, who will participate in the parade, there will be seven thousand club women, of the county, headed by their officers. The following clubs, organizations, and official bodies have already signified their determination to participate: Los Angeles Ad. Club, Los Angeles Chamber of Commerce, Automobile Club of Southern California, Chamber of Commerce of the various cities outside of Los Angeles, Municipal bodies, bankers and brokers, dry goods and department stores, druggists and chemists, Hotel Men's Association, jewelers and opticians, National Guards, Recruits of the Monterey Train Camp, Realty Mens' Association, Produce Exchanges, Street Railroad employees, Wholesale and Retail Grocers.

A mass meeting of the citizens of all those interested in this great parade is called for Saturday evening at 7:30 o'clock in the High School Auditorium to perfect the necessary plans to assure a large contingent from this valley.

DELINQUENT NOTICE.

Office of the Covina Irrigating Company, principal place of business, Covina, Covina township, county of Los Angeles, state of California.

There are delinquent on the following described stock on account of assessment No. 70, levied May 3, 1916, the several amounts set opposite the names of the respective shareholders as follows:

Names—	No. Cert.	No. Shrs.	Amt.
L. A. Boadway	2636	20	$20.00
Henry S. and Leslie C. Brintnall	2732	30	30.00
Leslie C. Brintnall	2733	12	12.00
J. L. Heath, deceased	2672	2	2.00
J. N. Maurer, pledgee of Frances Ringwald	2854	15	15.00
Alice M. Merrill	1544	12½	12.50
Joseph A. Peters	2858	52	52.00
J. C. Wright, pledgee of L. A. Boadway	2783	39	39.00
W. Y. Hommell, pledgee of W. G. Hall	2701	20	20.00
W. G. Hall	1534	20	20.00
W. G. Hall	2652	5	5.00
W. H. Young, pledgee of W. G. Hall	1997	100	100.00
W. H. Collins	2524	5	5.00
W. H. Collins	2718	1.66	1.66
Western Land & Improvement Co.	1346	20	20.00
Charles Henry King	2563	30	30.00

And in accordance with law and an order of the board of directors, made on the third day of May, A. D., 1916, so many shares of each parcel of such stock as may be necessary will be sold at public auction at the office of the company in Covina, California, on the 28th day of June, A. D., 1916, at the hour of 2 o'clock p.m. of said day, to pay the delinquent assessment thereon, together with the cost of advertising and expense of sale.

B. F. EDWARDS, Secretary.
Covina, Cal., June 6, 1916.

Much-Traveled Man Is Covina Visitor

Chief Conductor of New Haven Road, Who Has Covered Two Million Miles, Is Visiting FitzGeralds—Is Close Friend of Former President Taft, but Is a Democrat—Going to Yosemite.

There has been visiting in Covina a man who has traveled two million miles in the last 38 years, and is still going strong. He says he hasn't particularly enjoyed traveling in past years, but is enjoying it now in California.

He is Dennis J. Manning, chief conductor of the New Haven road, whose home is in New Haven, Connecticut, and together with his wife he has been visiting for a week at the home of Mr. and Mrs. J. J. FitzGerald of Covina. Mrs. Manning and Mrs. FitzGerald are sisters.

Some time ago Manning figured up the mileage that he has covered during his long service with the New Haven road, and when he saw that it had gone above the two million mark, he began to plan for some real traveling. The The FitzGeralds had told them by letter on many occasions that the San Gabriel valley, and particularly Covina, were places well worth seeing, and the visitors unqualifedly endorse this statement, now that they have been spending several days among the orange groves.

Manning is a man of prominence in railroad circles in the east. He has been honored with the position of chief conductor for the New Haven road for the past four years, but is also known as a very shrewd organization official. He is a very close friend of former President William Howard Taft, who lives next door to him in New Haven, but their politics do not agree, as is witnessed by the fact that Manning is a delegate to the Democratic convention in St. Louis in July. Mr. and Mrs. Manning will leave Covina this week to visit the Yosemite and other California places of attraction.

Alienation Damages Are Denied By Court

Charter Oak Rancher, Sued by George L. Smith on Charge of Stealing His Wife's Affections, Is Released From Responsibility in Trial Before Judge Monroe—Woman Once Lived Here.

A jury in Judge Monroe's court in Los Angeles was out fifteen minutes before bringing in a verdict of acquittal in favor of E. W. Worrel, a Covina valley rancher, who was accused by Geo. L. Smith, an oil-driller, of alienating the affections of Smith's wife. The case has attracted wide attention.

Mrs. Nell Smith, wife of George L. Smith, testified very substantially in favor of Worrel's side of the case, on account of being accused by her husband of inconstancy, linked with charges of a graver nature. Mrs. Smith was for a time in charge of a rooming house in Covina, and it is in Covina that it was alleged that Mrs. Smith and Worrel met.

Worrel owns a ranch near Charter Oak, and is a director for the Charter Oak Citrus Association. He is married, and his wife was present through all the proceedings of the two days' trial. Several witnesses from the Covina valley testified in the case, principally as character witnesses for Worrel.

Figuring in the testimony was the story of a trip to San Diego, made by Worrel and Mrs. Smith. This trip was one of the main features of the prosecution, but Mrs. Smith testified that this journey was made with Worrel with also Mrs. Smith's two grown sons in the party. Letters from Worrel to Mrs. Smith, read in court, purported to show that Worrel expressed his affection for Mrs. Smith in very warm terms.

The suit alleged damages to Mr. Smith in the sum of $50,000. The jury could not see it that way. Worrel was defended by Attorney H. N. Wells and Attorney Joseph Ford.

CHILDREN'S DAY PROGRAM AT METHODIST CHURCH.

Sunday is children's day, and the following program will be given at the Methodist church, beginning at 11 a.m.

Song; reading of scripture and prayer; recitation, Carol Isham; exercise, junior class, 1st year; recitation, Dorothy Jones; song, primary department; recitation, Glenn Bosworth; exercise; recitation, Jim Reed; recitation, Howard Kimberlin; exercise, Roy Anderson; recitation, Ernest Bowles; recitation, Earl Budd; exercise, the beginners; recitation, Floyd Welch; exercise, graduating class of primary department; solo, Paul Hungerford; recitation, Ruth Shelby; song, school; recitation, Winnifred Reynolds, Anna Scofield and Iris Haralson; recitation, Irene Harris, Carol Eckerman, and Edith Searcy; exercise, junior boys; collection; song, school; benediction.

Miss Cora Davis has been spending the past week with friends in Santa Barbara.

THE SLEEPWELL WE

Make, Repair, Refinish, Upholster

AUTO COVERS
AWNINGS
BOX SPRINGS
CUSHIONS
CANE CHAIRS
CANE PORCH SEATS
FLAGS
MATTRESSES
PILLOWS
TENTS
FURNITURE

Phone 130.
300 Citrus Ave. Covina, Cal.

Covina Vulcanizing Shop
GEO. FRAPONT, Prop.
VULCANIZING
VEEDOL OILS
RACINE TIRES
Country Tread
5000 Miles Guaranteed
Free Air N. Citrus Ave.

Bargains in Realty

$600

will purchase the finest residence lot in Covina. A splendid investment. Cash or time.

$17

will rent a large two-story house with garage. Hot and cold water, electric light and gas.

Covina Realty Co.
DOUGLAS & SON
Tel. 290
COVINA, CAL.

The Busher Tentistry is An Institution

of this fair VALLEY ---nothing can down it save Mr. Busher's own act---this SHALL NOT!

Sliding Rod Porch Curts (brass rods) the new de luxe House Awnings — (fringed) — Venitian Blinds—Kakhi Garage, 14x8 feet $35

Auto Tents (floored with "fence" for "gators") $16

(7x7) Auto Covers—Trilby style (all together) $15

Water Bags, Canteens, Knap Sacks

Here to stay! "AN ASSET"—(Long Beach Realty Board.)
Quite happy—thank you!
Telephone 87.

Factory:
Azusa---Azusa Ave. 1032
WILLIE, THE KID

Commencement gifts. Covina Book Store.

C. C. STAFFORD
Dealer in
HAY AND FERTILIZER
First Nat. Bank Bldg., El Monte
Loose Alfalfa, Barley and Oat Hay delivered to all points. Prices and quality best to be had. Dairy and barnyard fertilizers in any quantity.
Both phones 63 W. El Monte, Cal.

A Bank Account

is an aid to happiness because when it grows you find your confidence increasing and your cares diminishing.

You will find your check book a friend with a memory. It will tell you at a glance how your business affairs stand.

Covina National Bank
Dr. J. D. Reed, Pres. J. H. Coolman, Vice-Pres.
V. O. English, Cashier

DON'T SUFFER FROM ANTS

---Performances Not Promises

North Whittier Heights

Orange, Lemon, Walnut and Avocado Lands and Groves

The universally favorable opinion which is held of our North Whittier Heights citrus and walnut land subdivision by the orchardists of the Whittier and other adjoining sections is easily accounted for in the fact that the owners of this choice holdings have accomplished much in the way of development and have not tried to boost their property through extravagant promises of big things to be done in the future.

Approximately 1200 acres of this property has been planted to orchards, since the spring of 1913, by the owners and purchasers of the property, which record speaks for itself.

It is being sold in unplanted tracts of 5 acres and up or in tracts planted to one, two and three year old orchards and on easy terms if desired. We will also contract to plant or care for orchards for those who wish to have us do so.

If you are in the market for a safe investment and a desirable location for a suburban orchard home, we shall be pleased to show you the property by auto any day. Call, phone or write for full information and a descriptive folder. See Russell or Maple, with

EDWIN G. HART
MANAGER AND GENERAL SALES AGENT
917-923 Union Oil Building Los Angeles.
Phones: 10421; Main 2606

FACULTY-JUNIOR RECEPTION AT STAR THEATER.

The annual reception to the senior class of the Covina union high school, given by the members of the faculty and the junior class, will be held at the Star theater in Covina on next Friday evening. The upper classes and the faculty, together with those invited, will attend the second performance of the evening, and will see Francis X. Bushman in the patriotic play, "The Second In Command." Mrs. Dietz, proprietor of the theater, announces that the first show, open at the usual hour, will be for the general public as usual, but in order to have the theater in readiness for the school reception, the theater will not sell any tickets after 8 o'clock.

One of the fine entertainments at this theater this week was the play, "The Little Gypsy," featuring Dorothy Bernard. This is in reality the adaption from the book, "The Little Minister," by James M. Barrie, and proved to be a splendid theme for a motion-picture production.

Tomorrow afternoon and evening the theater is showing Edna Goodrich, the famous beauty who was formerly one of Nat Goodwin's wives. She is appearing in a dramatic production entitled "Armstrong's Wife." Max Asher also appears in the comedy, "Mrs. Prune's Boarding House."

The last regular meeting and election of officers of the Lyric Club was held Wednesday. Mrs. W. B. Thorne was reelected to fill the president's chair; Mrs. Effie M. McAllen, vice-president; Mrs. Andrew Lunde, secretary and treasurer; Mrs. C. F. Clapp, federation secretary; Mrs. Belle Harris, musical director; Mrs. Randall Chew, pianist, and Miss Crete King, assistant pianist. The first regular meeting of the new year will be held at the home of Mrs. Belle Harris the first Wednesday in October.

S. S. Stowe of Linwood spent Wednesday with J. H. Devol and family.

LOCAL HAPPENINGS

Kodak finishing. Covina Book Store.

C. Fred Aschenbrenner, dentist. Phone 184. tf

We trim automobile tops. "The Sleepwell." Phone 130. tf

Flag day, June 14. Covina Book Store has flags.

Mrs. Caroline S. Thorne visited this week at the home of Dr. and Mrs. H. N. Rice in Los Angeles.

Clarence Hodges, principal of the Porterville grammar school, is in Covina to spend his summer vacation.

Mr. and Mrs. V. L. Landrum left this week to make their home on their ranch at Grand Junction, Colo.

At the firing line every day in the week, cleaning, pressing and repairing clothes. Covina Valley Tailoring Co.

Mr. and Mrs. T. A. Lipke were guests over Tuesday night and Wednesday of Mr. and Mrs. R. T. Vining.

Mrs. E. Unger entertained Mr. and Mrs. Thomas Gray, Miss Nellie Gray and Mr. and Mrs. Bell of Long Beach on Saturday.

Mrs. A. T. Anderson has returned from a month spent with their son, Eric, at Lomida. Eric returned with her and has been spending the week at home.

Miss Anna Sommers, who underwent an operation for appendicitis at the Pomona hospital on Tuesday of this week, is reported as doing nicely.

How improved is the appearance of an automobile when broken glasses in the curtain are replaced by "The Sleepwell." Phone 130. tf

Miss Dorothy Bryan has returned from a year's work at Occidental in Los Angeles to spend the summer vacation with her parents.

The young ladies of the St. Margaret's Guild of the Holy Trinity church met Wednesday afternoon with Mrs. George Fox on Cypress avenue.

Mrs, M. A. Gill and two children of Los Angeles have been guests of the former's sister, Mrs. H. H. Cushman, this week.

Test the four branches of our business—cleaning, pressing, repairing and tailoring. Covina Valley Tailoring Co.

Dr. Hall, whose offices are in the First National Bank building, advertises that he will appreciate it if the person who took his medical journals from the waiting room will please return them. The doctor needs them in his business. 1t

Mrs. F. H. Bisbee and Mrs. S. M. Goodwin entertained between forty and fifty ladies of the Christian church at tea Thursday afternoon at the home of the former on Orange street. Impromptu musical numbers were rendered and the ladies spent their time with fancy work. Dainty refreshments were served by the hostesses.

In the list of graduates of the University of Southern California appears the names of Claude W. Searcy from dental college, Sherman Gail from the college of liberal arts, Miss Pearl Elsie Rebhan from the college of music. The name of William Sprotte appears in the list of candidates for teacher's certificate.

Flags for Flag Day. Covina Book Store.

Mrs. W. W. Nash entertained nine tables of ladies at a yellow and white bridge luncheon Thursday at her home on San Bernardino road. The affair was in honor of Mrs. J. J. Morgan, who leaves soon to make her home in Imperial, where Prof. Morgan will have charge of the schools. The guests were all intimate friends of Mrs. Morgan.

Prof. and Mrs. J. J. Morgan, who leave soon to make ther home in Imperial, where Prof. Morgan will take charge of the schools, were honored at a dinner and bridge party Wednesday evening given by Mmes. Daniel Reichard and J. H. Sass, at the home of the former on San Bernardino road. After a delicious buffet supper, the thirty-two guests spent the evening at bridge. Prizes were awarded to Mrs. A. P. Kerckhoff, Mrs. R. W. Groom, Mr. J. J. Morgan, and Mr. J. F. Brock.

The members of the firm of Warner-Whitsel and company, their employees and families made a party that picnicked in Gansha park last Thursday evening. The affair was in honor of Miss Blossom Vincent, who has been employed in the bookkeeping department of the firm for the past five years, and has left the store for a vacation. The party was taken to the park in autos where delicious picnic supper was served and an informal good time spent in the park grounds. The party included Miss Blossom Vincent, Mr. and Mrs. E. P. Warner, Donald and Dorothy Warner, Mr. and Mrs. V. R. Long, C. L. Hulce, Misses Pearl and Gertrude Hulce, Mr. and Mrs. William Waldeck, Mr. and Mrs. Peter Fesler, Gladys Fesler, Mr. and Mrs. M. E. Clifford, Mr. and Mrs. C. M. Shrimplin, Miss Edith Farmer, Miss Carolyn Davis, Fred Huff, Mr. H. D. Seeley, Miss Nellie Anderson, Oscar and Elmer Anderson, and Freedom Olsen.

Picture framing. Covina Book Store.

O. R. Hamilton of Hollywood was a guest Tuesday of J. H. Devol.

C. Fred Aschenbrenner, dentist. Phone 184. tf

Get flags for Flag Day. Covina Book Store.

Captain N. D. Mussey of Badillo street leaves Monday for a week at the Imperial valley with his relatives.

Come in and see the new banjo stripes—the latest in tailoring. Covina Valley Tailoring Co.

Mrs. Rosa Clarke and Mrs. W. H. Matthews spent Wednesday with their sister, Mrs. John Brunjes, in Glendora.

Mrs. Oscar Miller entertained Misses Doyle and Jennings, teachers of her daughter, at dinner Thursday evening.

Mrs. J. W. Keefer has been spending the past week with her sister in Sacramento.

Charles and Henry Hassheider are spending several days fishing at Big Bear lake.

Miss Mima Rust of Los Angeles was a guest this week of Mr. and Mrs. A. W. Feist.

Grace Austin, who sprained her ankle very severely on the school grounds Tuesday, is improving.

The Bridge Club met Wednesday afternoon with Mrs. Vandersluis in Glendora.

Miss Hollingsworth of Los Angeles and Mrs. Dos of Lomida were guests of Mr. and Mrs. A. T. Anderson Sunday.

Gifts for the graduate. Covina Book Store.

Mr. and Mrs. Ralph Crook attended the Fontana day celebration at Fonana Wednesday evening.

Born to Mr. and Mrs. Ralph M. Richardson (nee Miss Ethel Enyeart) of Berkeley, a boy, June 4th.

Mrs. Eulalia Overholtzer went to Pasadena Thursday, where she will remain until after the funeral of her sister, Mrs. Thomas.

Mr. and Mrs. R. M. Graves and little son of Ramona Acres were week-end guests of Mr. and Mrs. L. T. Graves, parents of the former.

Ellis Coman is expected home next Tuesday from a year's work at the Oregon state agricultural college at Corvallis.

Mrs. H. S. Tripp and Mrs. Frank Chapman are entertaining Saturday afternoon, with a luncheon and bridge party at the home of the former.

Nitrate of soda in any quantity at the Armour Fertilizer Works warehouse in Covina. A. M. Seeley, sales agent, Home phone 73.

Mr. and Mrs. J. M. Vreeland and Mrs. N. Gullet of Los Angeles were week-end guests of Mr. and Mrs. H. A. Miller.

Mrs. Nora Fisher, who for the past six weeks has been under treatment at the Clara Barton hospital in Los Angeles, returned home, much improved, Thursday.

S. S. Aschenbrenner and Mrs. J. P. Overholtzer, who spent last week-end with Mr. and Mrs. A. Lunde at their camp at Big Bear lake, returned home Sunday with the limit of fish.

Jack McCarthy had the hardest time last Tuesday to convince one of his lady customers that he had salt water fish because he sold her fish out of a Ford. 1tp

The annual school picnic of the Merwin district will be held Saturday, June 17th. The children are anticipating the happy event. They will be taken to Long Beach on the school truck to spend the day.

Mr. and Mrs. O. K. White and Mrs. Potter of San Diego were guests of Mr. and Mrs. H. A. Miller the first of the week. Mr. William Miller and daughter of Garvanza were also guests on Monday.

Covina street bonds. I will accept principal on all street bonds owned by me without bonus if interest to July 2nd is paid this month, after July 1st payment will not be accepted without bonus. Oscar Miller. 1tp

Mr. and Mrs. L. H. Harris and children and Mrs. Belle Harris were guests Monday of Mr. and Mrs. Zimmerman at Long Beach. Mrs. Belle Harris remained several days, visiting the Zimmermans before returning to their home in York, Nebraska.

I. G. Reynolds, the Buick agent, is having a rather hard time keeping up with deliveries, having recently sold light six touring cars to E. E. Shaver, of Irwindale, E. S. Witbeck of Charter Oak, J. K. Hedges, J. O. Houser, Mrs. F. M. Chapman of Covina, and to Mr. Swords of Charter Oak.

Mrs. S. S. Aschenbrenner and Miss Elizabeth Smart, president and secretary of the Monday Afternoon Club, spent a most enjoyable day Tuesday attending the reciprocity day of the San Pedro Woman's Club. Following a delicious luncheon, the ladies attended receptions being held at the homes of the three members of the San Pedro club at Point Firman.

Flags. Covina Book Store.

Free developing, free enlargement. Covina Book Store.

The clothes we clean, press and repair represent painstaking effort. Covina Valley Tailoring Co.

Mr. and Mrs. George L. Jenks and daughter, Miss Ada, spent last Sunday with Pasadena friends.

Mrs. W. H. Collins entertained the ladies of the Red Cross Sewing Circle Wednesday afternoon.

Mrs. G. Peake and two children of Uplands are spending a few days with Mrs. George Smart and daughter.

Mr. and Mrs. Will Potter entertained the members of the Newcomers' Club Tuesday evening.

The missionary societies of the Presbyterian church held an all-day meeting at the home of Mrs. H. N. Webber on Orange street, Thursday.

The dancing club of which many Covina people are members, met last Saturday evening in the Glendora Club House.

Mrs. E. G. Prather is entertaining the ladies of the Friday Bridge Club at her home on Double avenue this afternoon.

Mr. and Mrs. Sam Neighbors of Glendale, and Mr. Willard Ball of Pomona college were week-end guests of Mr. and Mrs. A. R. Taylor on Orange avenue.

Mr. and Mrs. T. A. Lipke of Long Beach, formerly of Covina, spent several days with Mr. and Mrs. R. T. Vining and Mr. and Mrs. C. A. Leighton this week.

The graduation exercises of the Charter Oak grammar school will be held Tuesday evening, June 20. An open-air theater is being constructed and an interesting and attractive program is being arranged for that evening.

The members of the Junior Baraca and Philathea classes of the Baptist church were entertained by Miss Mary Funk at her home in Charter Oak last evening. Games and musical numbers were enjoyed and dainty refreshments were served.

Mr. and Mrs. A. R. Taylor of Orange avenue enjoyed a visit from their cousins, Mr. and Mrs. Burt Gassett and children and Miss Abel, who motored to San Diego from their home in San Jose. They were on their return trip when they came through Covina to visit the Taylor family.

Anyone wishing to register, or to change their party affiliation, or those who have not stated their party and wish to vote at the primaries, may do so by calling on Miss Ethel Holly at the Covina Argus office bebtween the hours of 8 to 12, and 1 to 5; Saturdays from 8 to 12. tf

About twenty little girls and boys, all intimate friends of Mr. Hartzell Isham, surprised him on his birthday, Tuesday evening, June 6th. The evening was spent in playing children's games, all the guests joining in the fun. Dainty refreshments were served. The guests retired at a late hour, wishing Mr. Isham many happy returns of the day.

The missionary societies of the Christian church held their all-day meeting Tuesday in the church parlors. They had as guests sixteen members of the Santa Monica Christian church. A dainty luncheon was served at noon. In the evening a supper was given the young people of the church, following which a Young People's Circle was formed, with the following officers: Orin Bashor, president; Charlotte Temple, vice-president; Fleta Bisbee, secretary; Dorothy Ames, treasurer; Mrs. H. Temple, superintendent and leader. The state secretary for missions, Mrs. G. M. Anderson of Whittier, was present and helped to organize this society. There were twenty of the young people of the church who start the list of workers.

AMPHION'S CLOSING PROGRAM ENJOYED AT GLENDORA.

The final meeting of the season of the Amphion Club was held at the Glenflora club-house last Friday evening, with Mrs. L. M. La Fetra, Mrs. M. H. La Fetra, Mrs. John Brunjes and Mrs. Darrow as hostesses.

A good attendance of the club, with many invited guests, made the affair a most enjoyable social event.

The election of officers for the ensuing year resulted in the choice of Mr. W. M. Griswold, president; Mrs. A. P. Kerckhoff, vice-president, and Mr. Wm. Crook, secretary and treasurer.

The musical program for the evening was furnished by the Coutolenc string quartet, whose numbers were enthusiastically received, and frequent and insistent calls for more from the audience testified to the most thorough enjoyment of the excellent work. The leader, Miss Heloise D. Coutolenc, has appeared with her quartet before many clubs and organizations this season, and is making a place for this kind of music on the programs of a number of smaller cities and towns in Southern California.

The 'cellist, Mr. Robert Alter, is a practicing lawyer in Los Angeles, and devotes his leisure time to music. His work Friday night was especially enjoyed.

BUY THE BEST

CHRISTOPHER'S Ice Cream
20c pint, 40c quart

CHRISTOPHER'S Chocolates
25c a pound

C. F. CLAPP
Rexall
Drugs and Stationery

REMEMBER!

Remember that DEPENDABLE TIRES, TUBES, OILS, GREASES, SPARK PLUGS, and other AUTO ACCESSORIES and SUPPLIES make ENJOYABLE AUTOING, so have your needs supplied by this establishment, which has and sustains an enviable reputation for selling only HIGH-GRADE QUALITY at CLOSE PRICES. ....Quality considered, our prices cannot be bettered here or out of town—and bear in mind, we're ALWAYS HERE to make equitable adjustment.

Try us.

Covina Garage and Machine Shop Association

ESPEE STATION-MASTER WILL BRING HOME BRIDE.

Dan B. Schenck, for nine years station master for the Southern Pacific company at the station in Covina, was last Tuesday united in marriage to Mrs. Myrtle Shoop of Los Angeles, the ceremony taking place at her home, 2943 Hobart avenue.

Immediately after the ceremony the couple left for San Francisco, and will go to Portland, Vancouver and other points of interest on the Canadian Pacific road. Schenck left word that he would be absent about thirty days.

Mr. Schenck is a man known practically by every resident of this valley, and everyone, without exception, is glad to join in congratulations. On his return he will take up his residence in Covina in a house he prepared before leaving.

TEMPERANCE ESSAYS PRIZES TO BE AWARDED.

A union young people's service will be held at the Methodist church at 6:30 Sunday evening, at which the essays written by the public school pupils, winning the local prizes, will be read and the prizes awarded. The young people's organizations of the various churches will be represented in the program, which promises to be of unusual interest. The prize winners are as follows: 12th year, Wilbur Nye, who also won the county prize; 11th year, Lester Seib; 10th year, Margaret Kaiser; 9th year, Eleanore Boyle. In the Reed grammar school, 8th grade, Carroll Nye; 7th grade, Grace Austin. Charter Oak school, Newell Brown. All school pupils and anyone interested are cordially invited.

Have a New Home

—if you keep putting off building a new home to live in until you get on "Easy Street," the chances are you will be so far along on the shady side of that thoroughfare, that you'll have mighty little time to enjoy it.

—think the matter over seriously. If you make up your mind to do so, you can make arrangements to build just as well right now as you can ten years from now.

—we have everything you need to build with, and will sell you the necessary material at the very closest price.

—come in and let us make you an estimate.

Member Merchants' Credit Association of Covina
COVINA LUMBER CO.
Lumber—Lime—Cement—Plaster—Beaver Board
Front and Citrus Avenue Home Phone 4

lighter, flakier biscuits

Steady, evenly distributed heat, under perfect control makes a good oil stove wonderful for baking.

NEW PERFECTION OIL COOK-STOVE

For Best Results Use Pearl Oil

A good oil stove is just like cooking with city gas. If you haven't a New Perfection you've missed comfort for years. Bakes, broils, roasts, toasts. More efficient than your wood or coal stove, and costs less to operate. Cuts out the coal-hod and wood-box drudgery. *Keeps your kitchen cool.* The long blue chimneys prevent smoke or odor. In 1, 2, 3 and 4-burner sizes, ovens separate. Also Cabinet Models with Fireless Cooking Ovens. Ask your dealer today
STANDARD OIL COMPANY
(California)

FOR SALE BY
W. L. HURLEY

ARGUS WANT ADS BRING IMMEDIATE RESULTS.

For HEALTH, STRENGTH and "PEP"

"FORCE"

The muscle-builder—will keep you "fit" without the aid of medicine. Made of selected whole wheat and the choicest barley malt, it combines all the element necessary for building muscle, nerve and vitality. "Force" is Nature's food—good for everybody.

(*Sunny Jim*)
At Your Grocer's

ASSOCIATED CHAMBERS AND RANCHERS OPPOSED TO STATE CONTROL OF ROADS

"SHALL THE FOOTHILL BOULEVARD BE TURNED OVER TO THE STATE?"

NO.

This was the answer given by the meeting of the San Gabriel Valley Chamber of Commerce Tuesday evening, after the question had been debated with much earnestness for an afternoon and evening.

But the negative answer was by a small margin; many were too undecided to vote, and so it may be said the sentiment was about equally divided.

It was the first time the Associated Chambers have failed to act with unanimity since organization. But there was no acrimony; it was simply an honest difference of opinion. Uncertainty as to how well the state would care for the property was the greatest obstacle in the way.

THE ROAD CONVENTION.

The first supervisorial district road convention was called to order in Lordsburg College auditorium at 2:30 by President H. J. Evans of Monrovia, who called upon Supervisor Hamilton to preside.

Mr. Hamilton, in stating the purpose of the meeting, said that under the new county charter to go into effect the first of July the powers and duties now devolving upon the supervisors in road matters will be taken over by the county commissioner. His purpose in suggesting the meeting was to bring the people of his district in close touch with the new management-to-be. He had suggested that the convention be held on a Saturday afternoon, so that the road foremen could attend. That was the plan for the meeting which was set for May 20 at Covina, but since the meeting was postponed to a Tuesday it was found impracticable for the foremen to get away at that time in the week.

Mr. Hamilton had from the county road commissioner a detailed statement of the work done in his district during the past year and what is proposed for the coming year, copies of which, he said, would be sent to the several chambers of the district. According to this report there are in this district 129.69 miles of paved road and 9.663 miles under contract. Improvement districts have been formed for paving 13.96 miles; others are in a process of formation which will improve an additional fifteen miles. There are in the district 848 miles of dirt road; all bridges washed out have been restored except three.

W. C. Doughty, president of the Lordsburg-La Verne Board of Trade, gave a pleasing address of welcome.

N. D. Darlington, member of the state highway commission, was then introduced, who read a paper entitled, "Shall the county or state maintain the streets used as highways in our towns and cities, or shall they be maintained as at present by the local incorporations?" Mr. Darlington took the ground that there should be an equitable division of cost of both the building and maintainance between the local municipality and either the county or state on such streets, particularly in the smaller towns. He said that under the present law the state can construct such thoroughfares as it may need through cities, but such streets must be taken over as state property. Principally for lack of funds the state has followed the policy of not building any roads through cities.

The discussion following Mr. Darlington's paper was spirited. Two or three at a time clamored for recognition by the chair. In answer to questions, Com'r Darlington said that when the eighteen million dollar bond issue shall have been expended, 1,800 miles of highway will have been improved, 1,000 miles of which will be of concrete, a smaller mileage of macadam, and 400 miles of graded road. This does not include any of the previously constructed highkays taken over by the state as a part of the system.

Supervisor Norton injected into the discussion the matter of the state taking over the Foothill boulevard, to which he is opposed, and the discussion was chiefly upon this theme during the rest of the meeting. Mr. Darlington said the state commission was not anxious to assume the burden of caring for the Foothill boulevard, but under the law and in justice to this county, which has the largest paved mileage of any county in the state, they had made the offer. "If you have small confidence in the state to maintain it, then by all means keep it under your control," said he.

Carl E. McStay, representative of the Auto Club of Southern California, spoke on "The Auto Club's Relation to Good Roads." He gave as a concrete example the activities of the club in Imperial valley, where they opened an office a few months ago and where the organization has developed a sentiment which is going to result in a system of 100 miles of paved highway connecting all the cities of the valley. He said the club at present is giving large attention to the matter of breaking up motor thieving. In this connection they will ask the next legislature for a more consistent law. You may steal a $5 burro and be sent up for life," said he, "but ten years is the limit should you steal a $5000 car."

Attorney Haas of the county counsel's office said there should be a complete revision of laws relating to road building. At present there are three methods that may be followed in making highway improvements. The laws are conflicting and full of flaws.

ONE HUNDRED AT BANQUET.

Approximately one hundred persons were seated at the banquet tables at the M. E. church in the evening. The spread provided by the ladies' aid was fully up to the high standard expected and the service was prompt and pleasing. A splendid system of organization was shown in the management by the ladies.

When the tables had been cleared and the routine business transacted, President Evans called upon Carl E. McStay as the first speaker of the evening. Mr. McStay's connection with the Auto club makes him one of the best-informed men on highways in the state, said our good roads have become, second only to our climate, our greatest asset. He told something of the service rendered by the Auto Club. It has road signs enough to place one at each mile interval around the entire borders of the United States.

"Shall, or shall not, the county turn over the Foothill boulevard to the state?"

This, President Evans announced, would be the topic of debate for the rest of the evening. J. M. Paige of Pomona, chairman of the transportation committee, admitted that he was undecided and asked for a full and frank discussion, and that it its close the sense of the meeting be taken as a guide to the committee. He stated that the Pomona chamber of commerce is opposed to the plan.

Supervisor Hamilton opened the discussion on the Foothill boulevard matter. He first stated his hearty endorsement of the proposed $15,000,000 bond issue to be voted on in November for the completion of the state system. His chief objection to turning over the boulevard to the state was the fear that the county would thereby lose the 50 per cent of auto licenses which it now receives, amounting to $312,000 a year.

Mr. Hamilton was followed by J. L. Matthews, who took the opposite view. He said that already the transfer of the Whittier and San Fernando boulevards has been authorized by the supervisors, so the question now pertains only to the twenty-two miles of the Foothill boulevard. Mr. Matthews expressed himself as confident that the state administration would see the boulevard properly cared for. Not to do so would be poor politics, and no one has ever accused the administration of incompetency in politics.

Supervisor Hinshaw's contribution to the discussion was of much interest. He said that when Southern Californians shall have seen what the north is doing to make the mountains accessible, they will not rest till they have built highways into some of the most wonderful scenery of the world, right at our doors. Referring to the question at issue, "all other counties in the state," said he, "will have turned over their portion of the state roads, and if we do not do so we may find ourselves in the predicament of losing our auto tax and still having the highways to care for. The Whittier road cost the county during the last fiscal year approximately $25,000 for widening and maintainance. The Foothill boulevard cost $11,000 during the same period. With the San Fernando road added the three which the state proposes to take over cost this county $40,000 during the past year." Mr. Hinshaw thought it good economics to get this expense off our hands.

He also made a point which boards of trustees in cities of the sixth class will do well to bear in mind. He said the law permits the county to maintain county highways through incorporated cities, and he favors that plan. The board of trustees may by ordinance turn this work over to the county. The people of the incorporated cities are paying three road taxes, said he, and it isn't just.

A query from W. C. Doughty as the the state's resources for caring for the highways to be taken over brought out the information that a fund is accumulating from the automobile taxes which will be ample for the purpose.

Supervisor Norton, taking the negative, gave a peppery talk. He denied that the state has got either the San Fernando or Whittier roads and intimated that his fight to retain them is not finished. He said this matter of taking over the highways is only a part of a giant plot to center everything at Sacramento. They want to send a commission down here to tell us how to spend our money for flood control, and even they want to put all charities under state control. Los Angeles will pay six millions out of the eighteen million dollar bond issue and will not get a million dollars worth of roads; of the proposed fifteen million, she will pay five million and will get less than a million dollars in roads from it. Mr. Norton laid down the principle that the nearer home you bring the management of your affairs, the better management you will get.

Frank Wheeler of Claremont gave strong support to Supervisor Norton's position, and moved that it be declared as the sense of the meeting that the supervisors should not turn over the Foothill boulevard to the state. A motion to table was lost by a narrow margin, and Mr. Wheeler's motion was passed.

After listening to another solo by Mr. Geiger, the meeting was adjourned. The next banquet will be at Monrovia on Thursday, July 6th. This will be the annual meeting.

Notice of Dissolution of Partnership.

Notice is hereby given that the copartnership of John Gorham and A. J. Sperring, doing business in the City of Covina, California, under the name of Gorham & Sperring (proprietors of the Park Restaurant) has been dissolved.

Mr. John Gorham has sold his interest in said copartnership to John Kennedy. "The Park Restaurant" will on and after the first day of June, 1916, be conducted by A. J. Sperring and John Kennedy under the firm name of Sperring & Kennedy.

Dated this 29th day of May, 1916.

JOHN GORHAM.

ASSESSMENT NOTICE.

Columbia Land and Water Company, principal place of business, Covina, County of Los Angeles, State of California.

Notice is hereby given that at a meeting of the directors, held on the fifth day of June, 1916, an assessment of 300 cents per share was levied upon the capital stock of the above-named corporation, payable immediately to the secretary, at the office of the company at Covina, County of Los Angeles, State of California.

Any stock upon which this assessment shall remain unpaid on the 3rd day of July, 1916, will be delinquent and advertised for sale at public auction and unless payment is made before, will be sold on the 15th day of August, 1916, at 9 o'clock in the morning, at the office of the company in Covina, County of Los Angeles, State or California, to pay delinquent assessment, together with the cost of advertising and expense of sale.

LUCY M. MATTHEWS, Secretary.

Covina, Cal., June 7th, 1916.

7-8-16

No. 32595.

IN THE SUPERIOR COURT OF THE STATE OF CALIFORNIA, IN AND FOR THE COUNTY OF LOS ANGELES.

NOTICE OF HEARING PETITION FOR PROBATE OF WILL.

In the matter of the estate of Letitia B. Siewert, deceased.

Notice is hereby given that the petition of Edward C. Siewert for the probate of will of Letitia B. Siewert, deceased, and for the issuance of letters testamentary thereon to Edward C. Siewert, will be heard at 2 o'clock p.m., on the 26th day of June, 1916, at the court room of Department 2 of the Superior Court of Los Angeles County, California.

H. J. LELANDE, Clerk.
H. L. Brodek, Deputy Clerk.

Dated June 5th, 1916.

Gail & Pence, Attorneys for Petitioner.

6-9,16,23

CERTIFICATE OF CO-PARTNERSHIP (Fictitious Name)

Know all men by these presents:

That we, JAMES F. McFALL, residing at the City of Covina, in the County of Los Angeles, State of California, WILLIAM SCHAICH, residing at the City of Covina, in the County of Los Angeles, State of California, and JOHN KENNEDY, residing at the City of Covina, in the County of Los Angeles, State of California, have this day formed a co-partnership and have associated ourselves together under the first name and style of "THE SLEEPWELL."

That said James F. McFall, William Schaich and John Kennedy are the only members of said co-partnership, under the fictitious name aforesaid.

That the principal place of business of said "The Sleepwell" is at the City of Covina, in the County of Los Angeles, State of California.

Dated this 10th day of May, 1916.

JAMES F. McFALL,
WILLIAM SCHAICH,
JOHN KENNEDY.

Filed May 11, 1916.

H. J. LELANDE, Clerk.
By C. C. Cowen, Deputy.

State of California,
County of Los Angeles, ss.

On this 10th day of May, A. D. 1916, before me, Bryce M. Given, a notary public in and for said county and state, residing therein, duly commissioned and sworn, personally appeared James F. McFall, William Schaich and John Kennedy, known to me to be the persons whose names are subscribed to the within instrument and acknowledged to me that they executed the same.

In witness whereof I have hereunto set my hand and affixed my official seal the day and year first above written.

(Seal.) BRYCE M. GIVEN,
Notary Public in and for the County of Los Angeles, State of California.

6-16

Bulletin No. 2

Why We Are Opposing A Government Armor Plant

To the People:

Some people say that the very fact that the Bethlehem Steel Company is so aggressively fighting the proposal to build a Government armor plant is conclusive proof that the Company is seeking to assure for itself the "vast profits" derived from private manufacture.

The fact is that armor making is the least profitable feature of steel manufacture.

* * *

The reason we oppose a Government plant is very simple. It is this:

Even though there is but little profit in the making of armor, we have invested over $7,000,000 in our armor plant;

That plant is useless for any other purpose; if a Government plant is built the usefulness of our plant is destroyed.

It would be good business for us to make armor for the Government at any price over and above the actual shop cost, RATHER THAN SACRIFICE OUR ENTIRE INVESTMENT.

* * *

We do not seek to save big profits; our purpose is very frankly to save our armor plant—itself built solely for the use of the Government—from going to the scrap heap.

To do that, we are prepared to agree for any period to any terms of manufacture which the Federal Trade Commission shall say absolutely protects the Government of the United States.

CHAS. M. SCHWAB, Chairman
EUGENE G. GRACE, President

Bethlehem Steel Company

NOTICE OF SALE OF REAL ESTATE UNDER EXECUTION.
Constable's Sale No. 47771.

L. DUNLAP, plaintiff, vs. J. A. PETERS, defendant.

By virtue of an execution issued out of the Justice's Court of Los Angeles Township, of the County of Los Angeles, State of California, wherein L. Dunlap, plaintiff, and J. A. Peters, defendant, upon a judgment rendered on the 4th day of May, A. D. 1916, for the sum of two hundred fifty ($250.00) dollars, lawful money of the United States, besides costs and interest, I have levied upon all the right, title, claim, and interest of said defendant, J. A. Peters, of, in and to the following described real estate, situate in the County of Los Angeles, State of California, and bounded and described as follows:

Lot "A," Tract No. 1089, as per map recorded in book 17, page 167 of maps, in the office of the County Recorder of Los Angeles County, State of California.

Public notice is hereby given, that I will, on Tuesday, the 27th day of June, A. D. 1916, at 11 o'clock a.m. of that day, in front of the court house door of the County of Los Angeles, Broadway entrance, sell at public auction, for cash lawful money of the United States, all the right, title, claim and interest of said defendant, J. A. Peters, of, in and to the above described property, or so much thereof as may be necessary to raise sufficient to satisfy said judgment, with interest and costs, etc., to the highest and best bidder.

Dated this 26th day of May, 1916.

CHAS. R. THOMAS,
Constable of Los Angeles Township of Los Angeles County.
By F. H. Brakesuhler, deputy.
Norman A. Bailie, plaintiff's attorney.

6-17

NOTICE TO CREDITORS.

No, 32291.

Estate of EDGAR BENNETT, deceased.

Notice is hereby given by the undersigned administratrix of the estate of Edgar Bennett, deceased, to the creditors of, and all persons having claims against the said deceased, to exhibit them with the necessary vouchers, within four months after the first publication of this notice, to the said administratrix, at the office of Messrs. Gail & Pence, rooms 5, 7 and 8, Reed Building, in the City of Covina, County of Los Angeles, State of California, which said office the undersigned selects as a place of business in all matters connected with said estate, or to file them with the necessary vouchers, within four months after the first publication of this notice in the office of the clerk of the Superior Court of the State of California, in and for the County of Los Angeles.

Dated May 19th, 1916.

ELLA BELLE PATTEN,
Administratrix of the estate of Edgar Bennett, deceased.

5-19,26; 6-2,9.

OAKLAND THE CAR WITH A ---CONSCIENCE---

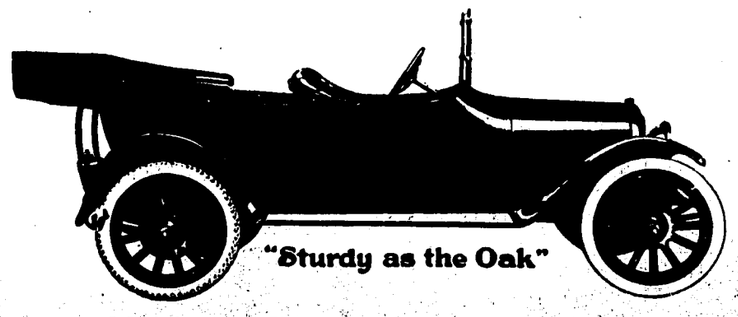

"Sturdy as the Oak"

Model 32 Six Touring Car—5 passenger $895

G. H. COFFMAN

Write or telephone 201 Covina, Cal.

The standard roofing on the Pacific Coast. Costs no more than the other kind.

Kerckhoff-Cuzner Mill and Lumber Co.

Phone 148.

BUCKEYE SINGLE ACTING Pumps

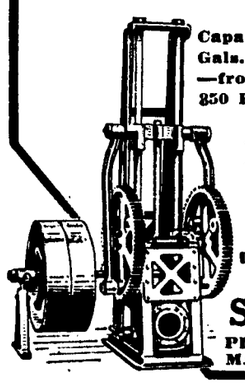

Capacity up to 250 Gals. a Minute—from Depths to 350 Feet

—Can also be furnished in center stroke type for use with double acting cylinders.

SEND FOR CATALOG—of Pumps, Engines and Motors for Every Service

Dealers in Unoccupied Territory Should Write Us for Liberal Proposition

SMITH-BOOTH-USHER CO.

PIPE and FITTINGS MACHINERY, SUPPLIES, LOS ANGELES

Guaranteed Used Cars—

On easy payments from a responsible dealer. All standard makes. Write for list, detailed specifications, prices and photographs.

Used Car Department Frank C. Anthony, Inc. 1010 S. Hope St. Los Angeles

Fungus and Red Spider

This company is engaged in spraying citrus trees to prevent withertip, mossy growths and the various kinds of fungus growths, also to eliminate brown rot.

We use the lime-sulphur solution for Red Spider.

Houser-Ohaver Company

FUMIGATORS AND SPRAYERS

Home and Sunset 52, COVINA, CAL.

Home Dairy Inspection Eminently Satisfactory

State Inspector Finds That Roberts & Wilken of Covina Have Higher Percentage Than Any Dairy in the County—Deliveries Are Made Twice Each Day, With Stations at Two Stores.

Inspection every two weeks by a qualified inspector for the state is to be made henceforth, according to a statement made by a visiting inspector this week who has all milk and butter dairies under his supervision.

The inspector this week made a visit to the dairy of A. A. Roberts and A. F. Wilken, who recently formed a partnership, and he gave them a certificate showing that the milk shows an average of 90.25 per cent. The inspector volunteered the information that this is the highest percentage he has found at any dairy in the county, which is naturally gratifying to the owners. The law insists on an average of 90 per cent. In making this report the inspector took into consideration the condition of the barns, yard and milkhouse. This partnership operates under the name of the "Home Dairy," and delivers milk to Covina city and valley patrons at 9 and one third cents per quart. One of their specialties is cream for whipping.

In the city of Covina this milk and cream can be obtained from J. F. Kendall's market, or from Smith Budd's grocery, or by regular delivery morning and night. Arrangements for delivery can be had by telephone to Covina 554.—Adv.

Covina Hopes Dashed in Eleven-inning Game

South Pasadena Noses Out in Contest of Fine Baseball at Whittier—Game Decides Championship..—..Covina's Baseball Season Is Filled With Honor—News Notes.

(By Wilbur Nye.)

"A miss is as good as her smile," but although we missed the championship last Saturday in the game with South Pasadena, nevertheless we did not miss it by a mile. We had defeated that school twice, but this time luck seemed to turn, and, after an eleven-inning struggle, we lost this deciding game. The teams were evenly matched. The game was most exciting, and the large crowd of rooters who went over from Covina yelled themselves hoarse. In the tenth inning, with the score 6 to 6, Covina got two fast men on bases, and it looked as though we had the game for sure. However, hard luck pursued us and these men were unable to reach the plate. Then South Pasadena ran across three runs on three hits in the eleventh and the game was all over but the discouraged home-coming.

This is the first time in many years that Covina has produced a team good enough to get in the championship baseball series.

JUNIORS VS. SOPHS.

Tuesday afternoon the junior baseball outfit defeated the sophomores by the score of 12 to 4.

SENIOR CLASS COMEDY.

The seniors are rehearsing for a comedy to be produced class night. All of their spare time is taken preparing for commencement, and they are all considerably rushed.

NEWS NOTES.

Monday evening the cooking classes gave the faculty a dinner. The girls are getting plenty of opportunity to show their skill in cooking.

This week marks the annual exhibit of drawing, manual training, chemistry, domestic science and penmanship.

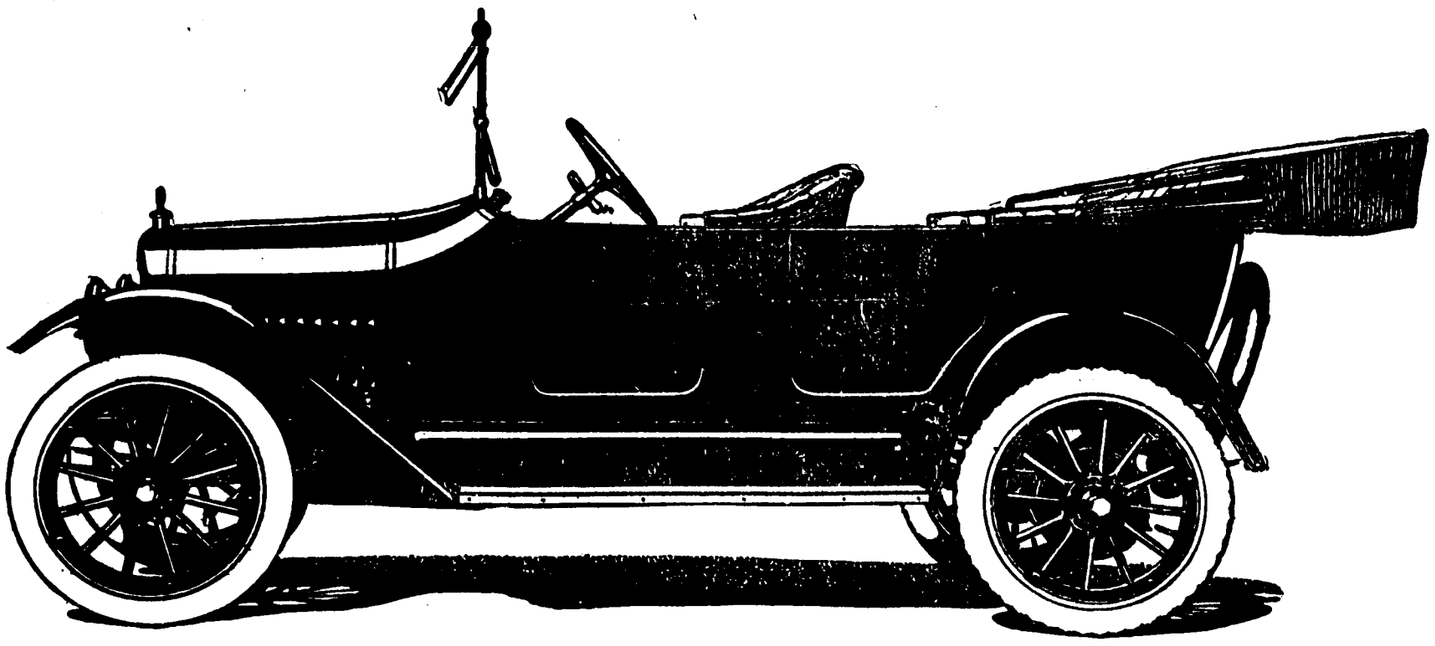

Impossible To Get So Much Motor Car Value For The Money

WE FIND this is the attitude of many people who come into our salesroom—before they know anything about the Maxwell.

Not until the Maxwell is shown and demonstrated to them—until they sit in it and examine the finish—until they ride in it—or perhaps not until they drive it themselves, do they realize what a tremendous value is offered in the Maxwell car.

It is not unusual that Maxwell value should not be known to everyone, because it is uncommon to find such a car for a good margin more than the Maxwell price.

The Maxwell stands absolutely alone in a highly competitive field, for the amount of value it offers for the price.

***Appearance*—The lines of the Maxwell are decidedly attractive. There is no break in the contour from the radiator to the back of the car. The fenders are gracefully shaped. All metal parts are enameled or nickel-plated. The upholstery is deep and well-finished. From any angle it is a car that the owner can be proud of.**

***Motor*—The engine in the Maxwell car is not equalled by any other four-cylinder engine of its size. And we know of larger and more expensive cars that have less able power plants. The Maxwell engine carries its load through mud and sand or over the steepest grades without a falter.**

***Quality*—The materials in the Maxwell car are the best that can be bought and the workmanship that turns them into finished parts is no less excellent. It is only the large production of the Maxwell factories that makes it possible to put such quality of materials and workmanship into a car selling at the Maxwell price.**

***Economy*—With its other attractive features, the Maxwell is a most economical car to own. Owners get 22 to 25 miles per gallon of gasoline and 8,000 to 12,000 miles per set of tires. And the car is so durably built that repair expense is negligible.**

We are sure you want a car such as we have described the Maxwell to be. If you will give us a few minutes of your time we are sure we can convince you that the Maxwell Car is an exceptional value. Come in today.

Touring Car $655 Roadster $635

F. O. B. DETROIT

Maxwell

EDGAR A. POE

Local Agent **Covina Garage**

Time Payments if Desired

Maxwell

COVINA NEWS-REPORTER BACK FROM HAWAII.

Arthur Bixby, one-times news writer for the Covina Argus, who afterwards went far afield and made good, is in the city this week, at home with his parents, Mr. and Mrs. John D. Bixby, and is also the guest of other relatives here. He is on furlough from the Hawaiian Star-Bulletin, where he has been employed for two years. It is his intention to return in about two weeks.

Arriving last Friday, he said that the travel to and from the islands to San Francisco is unusually heavy at this time of the year, and that there have been many more American people touring the islands during the last two years than had been the case prior to the outbreak of the European war.

Business is good over there, he says. American capital is getting on an assured basis. Steadily the manufacturing industries are increasing outputs, and the islands are coming rapidly to be in fact an American-governed and operated territory.

Bixby says that Americans constantly are obliged to fight the inclination to "take things easy" in that tropic climate. Energy is largely confined to the American people, and is looked upon with a certain amount of surprise by the people long used to the tropics. It is necessary to watch carefully the physical condition all the time, he says, and any dissipation, such as repeated late hours, will surely result in lassitude and sickness. Early to bed and early to rise is a rule that has to be adopted in these warm islands.

Bixby is making good as a newspaperman, and returns to his work with a brighter future in front of him. He says that eventually he will return to California and affiliate with some newspaper here.

FISH CANYON HOMESITES OPENED FOR THE PUBLIC.

(Azusa Pomotropic.)

The following is taken from the report of Mr. Smith, made to Forest Supervisor R. H. Charlton, and deals with the home sites which have been thrown open in Fish Canyon. Some of these have already been filed upon.

"Seventeen lots were surveyed, embracing approximately five acres. The average size of the lots is 75 feet along the stream by 80 feet in depth. No public camp grounds were surveyed, but there are many places along the stream not suitable for summer home sites which may be used by campers.

"The lots are located on small, flat benches along the stream. The creek flows in a general southerly direction. The rock encountered is mostly broken granite. Surface conditions on the lots are generally good; little if any preparation will be necessary before building operations can commence. The lots lie at an elevation of from 1400 to 1600 feet.

"No precise records covering Fish Canyon are available. The average rainy season in the region surrounding begins in November and ends in April.

"The most prominent tree species are sycamore, alder, oak and water maple. There are from 2 to 15 trees per lot, making excellent shade, and none of which need be clared for building.

"The stream in Fish Canyon is permanent and no lot is further than 125 feet from it."

"The lots are located 2½ to 3 miles from the mouth of the canyon over a new forest service trail. The mouth of the canyon is just four and one-half miles from Azusa, the nearest supply point. It is only one and one-half miles from the Pacific Electric depot at Los Lomas. The nearest post-office is Azusa.

"Fish canyon is in the game refuge and there is no hunting. There is good fishing in the vreek below the falls, which is a half-mile below the home sites."

These lots may be leased at a yearly rental of $15 and homes built thereon will guarantee first application for a renewal of the lease from year to year, provided all requirements of the forest department have been complied with.

COVINA C. OF C. ISSUES NOTICE OF MEETING.

You are earnestly requested to be present at a meeting to be held in the interest of the Covina Chamber of Commerce at 4 p. m., Friday, the 9th, in Reed's Hall.

Several matters of vital interest to the community will be taken up and we want you to be present.

Yours truly,
Jerome Reynolds, Sec'y.
M. Leonhardt, Pres.

Carload high grade eastern blood coming in this week. Greenleaf Supply Station. Phone 125.

CEMENT CONTRACTORS

We Figure on Anything in the Cement Line.
Sidewalks and Curbs Our Specialty.
Cement Pipe, Foundations, Cess Pool Work, Etc.
We have had twenty years' experience in Covina.

Bonham & Ritcha

Home Phone 445 COVINA, CAL.

DODGE BROS. AUTOMOBILES

Are Without Vibration at Any Speed!

Every working part is Vanadium Steel
Rear axle is Full Floating
Timkin Bearing throughout
Real Leather Upholstered
One Man Top; Demountable Rims
Double Ventilating Wind Shield

MISSION GARAGE, Agent

Phone 26 **Covina, Calif.**

Argus Want Ads

For Sale, For Rent, Exchange, Lost, Found, Miscellaneous

FOR SALE.

FOR SALE—Navels, Valencia, and Eureka Lemon Buds, A1 stock, 12c loose root. Harmon Avocadoes, 3 ft., 75c; 8 ft., $2.00. Belgian and New Zealand Does, 75c bred. A. Z. Lane, Glendora, Cal. Box 331. 6-16p

FOR SALE—at a bargain—Water stock in the Charter Oak Company, in the Charter Oak district. I have no land to use it on. It is cheap water and will stand close investigation. E. G. Zug, Glendora phone 101. 6-9

FOR SALE—1 goose-neck truck; 1 Cotton King disk, 1 8-inch plow, 1 slip, 1 cornage, 1 open buggy, 3 single sets of harness. See A. M. Richards, at the Stag Lunch Room, 121 Citrus avenue, corner Paradise alley. 1t

FOR CHEAP ORANGE AND LEMON LANDS
SEE SHULTIS
AT BALDWIN PARK
Home Phone 586

FOR SALE—One 1913 Apperson 5-passenger touring car, fully equipped. Bargain if taken now; excellent condition. Call at the Covina fire station. No phone. tf

FOR SALE—1 dozen R. I. Red hens, $1.50 each. One rooster $3.00. S. Long strain. Mrs. S. N. Benton, phone Azusa 357. 1t

FOR SALE—Good, clean, new alfalfa hay from now on at the Heckert Bros.' Ranch, ½ mile east of Baldwin Park. tf

FOR SALE—Stanley Steamer in splendid condition, as good as new. This is a real bargain. Write or phone 201. C. H. Coffman, Covina. tf

FOR SALE—Nitrate of soda in any quantity. Ranchers may get information and prices by calling A. M. Seeley, Phone 73. tf

FOR SALE—Horse, 8 or 9 years old, harness and single buggy in good condition. 152 east Center street. 1tp

FOR SALE—Fresh Jersey cow giving 5 gallons. Call Covina phone 805. 6-17p

FOR SALE OR RENT—A fine gray mare, weight about 1300. W. A. Lee, phone 571. tf

FOR SALE—Barley straw, $7.50; bean-straw, $6.50. L. A. Meredith, Phone Puente 53. tf

FOR SALE—Good all-around horse, cheap. Call at Nash's drug store. tf

FOR SALE—20 tons good oat hay. Phone 944, Jerome Reynolds. 1t

FOR SALE—Young roosters, 20c a pound. 242 West Center St. 1tp

FOR SALE—Fresh cow. Call or phone H. S. Tripp, Covina. tf

FOR RENT.

FOR RENT—A new house on an acre of ground at Baldwin Park. Rent reasonable to party who will take good care of the place. Plenty of water. Call Covina 574 before 8:30 a.m. or address Mrs. C. Masson, Baldwin Park. tf

FOR RENT—A modern 3-room California house, $7.50. On car line near Vincent street. Partly furnished. Phone 596. 6-16p

FOR RENT—Four-room bungalow, June 1st. Phone 572. 6-16p

WANTED.

WANTED—Have you an old barn or house that you want torn down and taken away. Call Jack White, Covina 620. tf

WANTED—Five acres, vacant or improved, near Covina. Have Los Angeles income property. Box 501. Phone 357. tfm

WANTED—To buy fertilizer sacks at 4 cents each. S. W. Funk, phone 155. tf

WANTED — Spring tooth harrow. Call Covina 189, 12 to 1, or 6 to 8. 1tk

Richard Van Vliet, son of Mr. and Mrs. George Van Vliet, was host to a party of boy friends Thursday afternoon in celebration of his eighth birthday. The boys had a picnic, including a huge bonfire, around which they roasted wienies, in the Walnut wash. The guests were Frederick Cline, Alvin Stanton, William Nash, Allen Austin, Delbert Smith, Bob Scofield, Alfred Leonhardt, James Webb, Jim Reed, Jean Ames, Lewis Ritcher, Herbert Lunde, Whitcomb Overholtzer, and Oscar Nelson.

Big Valencia Returns Create Satisfaction

Covina Fruit Tops Mid-Summer Market, With Indications of Firm Prices Still to Come—Workingman Is Busy and Buys Oranges—Local Optimism On the Rise as Season Shows Profit.

"Preferred" brand Covina valencia oranges, packed by the Covina Orange Growers' Association, topped the New York market Wednesday with a price of $4.90 per box. This is a dollar better than the best price of last year at the same time of the year. Shippers say that the big prices are being received a month earlier than in former years, and that this is especially good when it is considered that oranges are competing with a flood of eastern green fruit.

On the same day the "Certified" brand from the same association brought $4.20, and the "Par Value," $3.75. These three brands are the fancy, extra choice, and choice grades of this house. On the same day, also, the Red Sea (extra choice) of the Covina Citrus Association, brought $4.25 on the New York market. The f.o.b. prices at present writing are right around $3.00, and the delivered prices $4.00.

Covina fruit never went to market in better condition than during the last three weeks. The valencias are firm and well-sized. The buyers in all large eastern cities seem anxious to get the California oranges, and the outlook for the next two months is very good, although it must always be added that a week's time may cause a change in the very susceptible eastern market.

The cause for the good markets is laid to the prosperity of the big business centers, where all common laborers and artisans are working full time at increased wages, owing to the European war orders for foodstuffs, clothing and war munitions. Outside of the manufacturing zones the demand remains very indifferent.

There is every indication that a good valencia crop means a profitable return to every rancher in the state this year. This fact, coming on the heels of a profitable Washington navel season, is creating more cheerfulness in this valley than has been seen in the last four years.

GROWERS ARE CAUTIONED NOT TO FLOOD MARKET.

Manager George Anderson of the Covina Citrus Association, in commenting yesterday on the satisfactory prices being received for Covina fruit in the east, said that, while there was every reason to believe that prices will remain firm during the summer, there is a necessity for cautioning the growers not to attempt to rush into the market all at one time.

"The growers have it absolutely in their own hands to make money or lose it, this summer," he said. "In only remains for us to feed this fruit gradually into the eastern markets, without overloading the market, to make good money all summer. Peaches are scarce. The Georgia crop is less than half its normal size, due to early frosts. There is not going to be so much July green fruit as in former years. The people have plenty of money and will buy oranges, but the growers must be careful not to crowd the market. The oranges will not deteriorate on the trees. If we spread the fruit carefully over an extended season, we will all be glad and on the way to prosperity."

IRWIN SHUPP JR. DIES AFTER LONG ILLNESS.

The death on Monday of this week of Irwin Shupp, Jr., at the Pottinger sanitarium in Monrovia, following a year of serious illness, has aroused a feeling of deepest sympathy among ranchers and citizens of the Covina valley, as he was one of the best-konwn young men of the community, with what seemed an exceptionally bright future. He was 37 years old.

Mr. Shupp was an attorney, who came to Covina from Philadelphia just five years ago to the date of his death. He was a native of Pennsylvania, a graduate of Princeton university, and of the University of Pennsylvania law school. He was associated with the corporation law firm of Junkin & Newbourg in Philadelphia, and was fast coming to be one of the good lawyers of that city when illness came upon him, causing his removal to California.

Mr. Shupp purchased the orange ranch at the corner of Lark Ellen and Badillo street, where he lived with his family, a wife and two children, Kenneth, 8, and Betty, 7 years old. While in this valley he affiliated with the Covina Presbyterian church, and was a member of the University club of Los Angeles.

Besides his wife and children he leaves a father and mother, Mr. and Mrs. Irwin Shupp, Jr., and two sisters, Miss Dorothy, who will arrive here tomorrow, and Miss Mary Shupp, who has been making her home with Mrs. Shupp for some months.

All during last year Mr. Shupp spent the most of his time at health resorts, camping at Bear Lake for some months, but finally coming to the valley for treatment for his ailment, which was tubercular condition of the throat. Mr. Shupp made a most courageous fight to regain his health, but the disease was of an incurable nature.

Friends are invited to the residence between the hours of one to three on Monday, June 12, after which services will be held in the Presbyterian church. The interment will be in Oakdale cemetery. The pallbearers will be George Anderson, J. F. Brock, William P. Nye, Gordon Douglas, Harry C. Weaver, and B. A. Oldhausen.

Church News

Church of the Holy Trinity: Rev. Charles T. Murphy, rector. Church at Third and Badillo streets. Holy Communion, 7:30 a.m. (also first Sunday of month, 11 a.m.) Sunday-school, 9:45 a.m.; Morning prayer and sermon, 11 a.m.; Evensong, 7:30 p.m.

Church of the Brethren: George F. Chemberlen, elder in charge. Third and Puente streets. Sunday-school, 10 a.m.; morning sermon, 11 a.m.; Christian Workers' meeting, 6:45; evening sermon, 7:30 p.m.; mid-week services on Wednesday at 7:30 p.m.

Presbyterian Church: Rev. Chauncey A. Foreman, pastor. Italia and Second streets. Sunday-school, 9:45 a.m.; Chas. A. Hale, superintendent; morning sermon, 11 a.m.; Junior C. E., 4 p.m.; C. E. Society, 6:30; evening service, 7:30; mid-week service, Wednesday, 7:30 p.m.

Sunday morning, "Christian Development." The evening service will be under the auspices of the men's league. W. A. Brown, a business man of Los Angeles, will speak. Special music at both services by the quartet.

Evangelical Lutheran St. John's Church: Rev. H. O. Michel, pastor. Church Third and Dexter streets. Sunday-school, 9:30 a.m.; morning sermon, 10:30; Wednesday evening service 7:30.

Special Pentecostal services Sunday morning. The choir will render a selection.

Church of the Sacred Heart (Catholic): Father M. H. Geary, priest. Church at Fifth and Center streets. Mass at 8:30 a.m.

Christian Church: Garret W. Thompson, pastor. Park street and San Bernardino road. Sunday-school, 9:45 a.m.; Dale Thomason, superintendent; morning sermon, 11 a.m.; C. E., 6:30; evening sermon, 7:30; mid-week services, Wednesday, 7:30 p.m.

Sunday morning topic, "A Drink of Water, or, The Best Reservoir. Anthem by trained choir under direction of Mr. Minter Stanton. Junior congregation Saturday afternoon, 2:30. The Kellar-Stanton quartet will sing at the evening service. This is one of the best quartets in the valley. Moving pictures at close of service; educational film showing circulation of blood in the fish and describing other interesting inhabitants of the deep.

Methodist Church: Rev. S. J. McConnell, pastor. College street near Citrus avenue. Sunday-school, 9:45; morning sermon, 11; Epworth League, 6:30 p.m.; evening sermon, 7:30 p.m.; mid-week-service, Wednesday, 7:30 p.m.

Children's day exercises will be given at the morning service. Union young people's service at 6:30. Temperance essays will be read. Public worship at 7:45.

Christian Science Society of Covina: Woman's Club House, Center street and Citrus avenue. Sunday-school, 9:45; morning service, 11 a.m.; Wednesday evening testimonial meeting, 8:00.

Subject: God the preserver of man.

Baptist Church: Rev. W. W. Catherwood, pastor. Second street near College. Sunday-school, 9:45 a.m.; morning sermon, 11; Junior B.Y.P.U., 3:00 p.m.; Senior B.Y.P.U., 6:45 p.m.; evening sermon, 7:45 p.m.; mid-week services, Wednesday, 7:30 p.m.

Morning, short sermon to junior congregation; regular sermon the fourth in the series on the "Lord's Prayer." Duet, Herman and Rhea Kring; mixed quartet. Young people's union service at 6:45. Evening, "Going Dad One Better and How He Did It; or, Pithy Points For Young People." Orchestra and big chorus choir. Mixed ouble quartet, violin and flute duet, Paul and Mark Custer; soprano solo, Miss Mary Goodwin.

Store No. 10

Chaffees

"WHERE CASH BEATS CREDIT"

Phone 22

COMPARE THESE PRICES with what you are paying and see if you don't think you are paying pretty dear for your groceries bought through a credit, soliciting and delivery firm.

Talbot's Ant Powder, 25c size	16c	Jello, 3 pkgs.	25c
All 10c Shoe Polishes, 2 for	15c	Knox Gelatine, pkg.	11c
Ghirardelli's Chocolate, 30c can	27c	Makakake Pancake Flour, pkg.	8c
Cookies (all 10c packages) 3 for	24c	H-O Oats, pkg.	14c
Soda Crackers, 2 lbs.	15c	E-C Cornflakes, pkg.	6c
Dr. Price's Vanilla, 35c size	25c	Carnation Wheat and Oats, large size pkg.	26c
Mapleine, 35c size	28c	Quaker Puff Wheat	11c
Steero Cubes	23c	Uncle Sam, 25c size	20c
Tall Pink Salmon, 3 cans	25c	Blended Oats and Wheat, 7 lbs.	25c
Deep Red Columbia River Salmon, small	14c	Barataria Shrimps, can	12c
Large	23c	Golden Egg Macaroni and Noodles, 2 pkgs.	15c
Maraschino Cherries, 25c size	20c	Velva Molasses, qts.	20c
Sliced Pineapple, 15c size	11c	Leslie (Velvet Grain Salt) 5 lb. pkgs., 3 for	25c
Armour Grape Juice, pints	19c	Gold Dust, 25c size	19c
Quarts	33c		
Welch's Grape Juice, pints	20c		
Quarts	37c		

You are Welcome Anytime, but if Possible, Please do Your Shopping Early.

H. G. CHAFFEE CO. COVINA

DEATH OCCURS OF WOMAN FORMERLY OF THIS VALLEY.

Mrs. G. S. Thomas, formerly of Glendora, but now of Pasadena, sister of Mrs. Edwin Jobe and Mrs. Eulalia Overholtzer of this place, passed away at the Methodist hospital in Los Angeles after an unsuccessful operation. They found a cancerous condition of the abdominal cavity which could not be relieved.

Deceased was a member of the Brethren church since childhood. The funeral services will be held from the Pasadena Brethren church on Monday, as the body is being held for the arrival of the only daughter, Mrs. Mayhill, who lives in Delphi, Ind. One son resides at Ontario, Cal. Her husband also survives her.

SCHOOL BOND ELECTION NOTICE

Notice is hereby given to the qualified electors of West Covina school district of Los Angeles county, California, that, in accordance with the provisions of the Political Code of the state of California, an election will be held on the 30th day of June, 1916, at the school house in said district, between the hours of 8 a. m. and 6 p. m., (during which period and between which hours the polls shall remain open,) at which election the question of issuing and selling bonds of said district to the amount of Two Thousand Dollars, for the purpose of raising money for building or purchasing one or more school buildings, or making alterations or additions to any school building or buildings, for insuring school buildings, for supplying school buildings with furniture or necessary apparatus, and for improving school grounds, will be voted upon.

The said bonds thereunder to be issued and sold shall be of the denomination of Five Hundred Dollars each, and shall bear interest at the rate of 5½ per cent per annum, payable semi-annually, and shall be numbered from 1 to 4 consecutively, payable as follows, towit:

Bond No. 1, Five Hunded Dollars, to run 4 years,

Bond No. 2, Five Hundred Dollars, to run 5 years,

Bond No. 3, Five Hundred Dollars, to run 6 years,

Bond No. 4, Five Hundred Dollars, to run 7 years.

That B. F. Maxson will act as Inspector, and W. S. Sawyer and G. W. Dulin will act as the Judges of said election and conduct the same, said Inspectors and Judges being competent and qualified electors of said school district.

IN WITNESS WHEREOF, we have hereunto set our hands this 7th day of June, 1916.

J. C. PEARSON,
S. L. WATTS,
Trustees of said school district, Los Angeles county, California.
6-8,15,22-29

ARGUS WANT ADS BRING IMMEDIATE RESULTS.

NOTICE OF DELINQUENT TAX SALE OF CITY OF COVINA.

NOTICE IS HEREBY GIVEN that all property herein described on which taxes, penalties and costs are not paid by 11 o'clock on Monday, the twelfth day of June, 1916, will by operation of law be sold to the City of Covina. The place of sale will be the office of F. J. Crozier, the City Tax and License Collector of the City of Covina, Room 6, Reed Building, corner of Citrus and Badillo avenues, in the City of Covina. That said delinquent list is as follows:

Situated in the City of Covina, County of Los Angeles, State of California, more particularly described as follows, towit:

Name Description	Lot	Blk., Twp., or R.	Taxes	Penalty	Costs	Total
Horace G. Bemis, W. 53 ft. of S. 50 ft. of	1	6	$40.30	$4.00	50c	$44.80
So. 50 ft. of	2	6				
Covina Townsite as per maps thereof, recorded in Book 9, pages 3 and 4, Miscellaneous Records of Los Angeles County, Cal.						
E. P. Hull	5	14	$ 9.92	$ .99	50c	$11.41
Covina Townsite as per maps thereof, recorded in Book 9, pages 3 and 4, Miscellaneous Records of Los Angeles County, Cal.						
Miles E. Smith	11		$ 8.45	$ .80	50c	$ 9.75
The Richmond Tract Addition to the town of Covina as per map recorded in Bock 1, page 12, of Maps, Records of Los Angeles County, Cal.						
Phillip Cogan	3		$ 6.24	$ .60	50c	$ 7.34
Tract No. 515, as per map recorded in Book 15, page 9 of Maps, Records of Los Angeles County, Cal.						
James Crouch, E. 53 ft. of S. 25 ft. of N. 75 ft. of	11	7	$58.50	$5.85	50c	$64.85
S. 25 ft. of N. 75 ft. of	12	7				
Covina Townsite as per maps thereof, recorded in Book 9, pages 3 and 4, Miscellaneous Records of Los Angeles County, Cal.						

Dated, Covina, Calif., the 1st day of June, 1916.

F. J. CROZIER,
Tax and License Collector of the City of Covina.

Our Sulphur Dust Spray for Red Spiders

is the best and most efficient remedy to use at this season of year. Least expensive and is effeciive over a long time. Work done promptly. Capacity 30 acres per day.

Experienced men—reasonable prices.

Stowell Spraying and Fumigating Company
CHARTER OAK, CAL.

Pomona-San Dimas Phone, 292
San Dimas Exchange

Phone 177, Charter Oak
Phone 198, Covina